

***PRIDE
QUESTIONNAIRE
REPORT***

1997-98 National Summary
Grades 6 through 12

US979999

Mon Aug 19 11:35:24 CDT 2002



CHAPTER 1

INTRODUCTION

The following graphs, summary and tables are compiled from data collected in your school(s) using the **PRIDE Surveys Questionnaire**. These data reflect prevalence and patterns of drug and alcohol use, violence, gang activity and suicide. It is important that this report be utilized as part of your drug abuse and violence awareness and prevention programs. We strongly suggest that you:

- **COPY THE FOLLOWING PAGES**, (which highlight and graphically summarize drug use and violent behavior by students in your school)
- **DISTRIBUTE THEM TO YOUR FACULTY**
- **AND SHARE THIS INFORMATION WITH PARENTS.**

Most of all, we strongly encourage a parent meeting at your school to share this information!

NOTE: Drug use occurs more often in the home than at school. Most drug use occurs on weekends when school is not in session. You will find statistics in this report which support these findings.

FOR GREATEST SUCCESS IN DECREASING DRUG USE, FACULTY, STUDENTS AND PARENTS MUST WORK TOGETHER TOWARD A DRUG-FREE LIFESTYLE.

If you have questions about this report or if you wish to have information on other **PRIDE Surveys** services and products, please call the **PRIDE Surveys** Office or write to the following address:

PRIDE Surveys
Janie Pitcock
166 St Charles St
Bowling Green, KY 42101
1-800-279-6361
1-270-746-9596

1.1. Drug Use Summary

- Number of 6th grade students surveyed: 18441
- Number of 7th grade students surveyed: 20922
- Number of 8th grade students surveyed: 28786
- Number of 9th grade students surveyed: 25361
- Number of 10th grade students surveyed: 24456
- Number of 11th grade students surveyed: 20568
- Number of 12th grade students surveyed: 15816
- Number of students surveyed: 154350

1.2. Cigarette Use

15.6 percent of your 6th grade students said they smoked cigarettes within the past year (1996-97 PRIDE National Avg. = 18.4%). **28.1** percent of your 7th grade students said they smoked cigarettes within the past year (1996-97 PRIDE National Avg. = 30.2%). **39.1** percent of your 8th grade students said they smoked cigarettes within the past year (1996-97 PRIDE National Avg. = 41.7%). **44.3** percent of your 9th grade students said they smoked cigarettes within the past year (1996-97 PRIDE National Avg. = 46.9%). **48.9** percent of your 10th grade students said they smoked cigarettes within the past year (1996-97 PRIDE National Avg. = 50.3%). **50.8** percent of your 11th grade students said they smoked cigarettes within the past year (1996-97 PRIDE National Avg. = 52.1%). **54.0** percent of your 12th grade students said they smoked cigarettes within the past year (1996-97 PRIDE National Avg. = 52.4%).

1.3. Alcohol Use

17.7 percent of your 6th grade students said they drank beer within the past year (1996-97 PRIDE National Avg. = 20.3%). **27.7** percent of your 7th grade students said they drank beer within the past year (1996-97 PRIDE National Avg. = 31.3%). **40.4** percent of your 8th grade students said they drank beer within the past year (1996-97 PRIDE National Avg. = 43.0%). **49.3** percent of your 9th grade students said they drank beer within the past year (1996-97 PRIDE National Avg. = 52.9%). **56.9** percent of your 10th grade students said they drank beer within the past year (1996-97 PRIDE National Avg. = 59.0%). **60.7** percent of your 11th grade students said they drank beer within the past year (1996-97 PRIDE National Avg. = 63.4%). **64.5** percent of your 12th grade students said they drank beer within the past year (1996-97 PRIDE National Avg. = 65.3%).

15.3 percent of your 6th grade students reported getting *very high* or *bombed* when they drank beer. **13.1** percent of your 7th grade students reported getting *very high* or *bombed* when they drank beer. **17.1** percent of your 8th grade students reported getting *very high* or *bombed* when they drank beer. **23.5** percent of your 9th grade students reported getting *very high* or *bombed* when they drank beer. **29.7** percent of your 10th grade students reported getting *very high* or *bombed* when they drank beer. **34.9** percent of your 11th grade students reported getting *very high* or *bombed* when they drank beer. **37.8** percent of your 12th grade students reported getting *very high* or *bombed* when they drank beer.

1.4. Marijuana Use

4.2 percent of your 6th grade students said they smoked marijuana within the past year (1996-97 PRIDE National Avg. = 5.6%). **10.4** percent of your 7th grade students said they smoked marijuana within the past year (1996-97 PRIDE National Avg. = 12.7%). **19.3** percent of your 8th grade students said they smoked marijuana within the past year (1996-97 PRIDE National Avg. =

Local percentages below 1% are not reported.

22.0%). **27.2** percent of your 9th grade students said they smoked marijuana within the past year (1996-97 PRIDE National Avg. = 30.0%). **33.6** percent of your 10th grade students said they smoked marijuana within the past year (1996-97 PRIDE National Avg. = 36.0%). **36.6** percent of your 11th grade students said they smoked marijuana within the past year (1996-97 PRIDE National Avg. = 39.3%). **38.6** percent of your 12th grade students said they smoked marijuana within the past year (1996-97 PRIDE National Avg. = 39.4%).

76.5 percent of your 6th grade students reported getting *very high* or *bombed* when they smoked marijuana. **72.8** percent of your 7th grade students reported getting *very high* or *bombed* when they smoked marijuana. **74.2** percent of your 8th grade students reported getting *very high* or *bombed* when they smoked marijuana. **75.3** percent of your 9th grade students reported getting *very high* or *bombed* when they smoked marijuana. **75.3** percent of your 10th grade students reported getting *very high* or *bombed* when they smoked marijuana. **74.0** percent of your 11th grade students reported getting *very high* or *bombed* when they smoked marijuana. **73.7** percent of your 12th grade students reported getting *very high* or *bombed* when they smoked marijuana.

2.5 percent of your 6th grade students reported they smoked marijuana on weekends vs **0.7** percent who reported use during school. **7.3** percent of your 7th grade students reported they smoked marijuana on weekends vs **0.8** percent who reported use during school. **14.7** percent of your 8th grade students reported they smoked marijuana on weekends vs **1.4** percent who reported use during school. **21.3** percent of your 9th grade students reported they smoked marijuana on weekends vs **3.0** percent who reported use during school. **26.7** percent of your 10th grade students reported they smoked marijuana on weekends vs **4.1** percent who reported use during school. **29.6** percent of your 11th grade students reported they smoked marijuana on weekends vs **4.9** percent who reported use during school. **31.0** percent of your 12th grade students reported they smoked marijuana on weekends vs **5.1** percent who reported use during school.

1.5. Cocaine Use

1.7 percent of your 6th grade students said they used cocaine within the past year (1996-97 PRIDE National Avg. = 1.7%). **2.5** percent of your 7th grade students said they used cocaine within the past year (1996-97 PRIDE National Avg. = 2.7%). **3.6** percent of your 8th grade students said they used cocaine within the past year (1996-97 PRIDE National Avg. = 4.1%). **4.6** percent of your 9th grade students said they used cocaine within the past year (1996-97 PRIDE National Avg. = 5.0%). **5.7** percent of your 10th grade students said they used cocaine within the past year (1996-97 PRIDE National Avg. = 5.6%). **6.5** percent of your 11th grade students said they used cocaine within the past year (1996-97 PRIDE National Avg. = 6.4%). **7.9** percent of your 12th grade students said they used cocaine within the past year (1996-97 PRIDE National Avg. = 7.0%).

84.5 percent of your 6th grade students reported getting *very high* or *bombed* when they used cocaine. **79.6** percent of your 7th grade students reported getting *very high* or *bombed* when they used cocaine. **78.4** percent of your 8th grade students reported getting *very high* or *bombed* when they used cocaine. **78.2** percent of your 9th grade students reported getting *very high* or *bombed* when they used cocaine. **76.4** percent of your 10th grade students reported getting *very high* or *bombed* when they used cocaine. **74.3** percent of your 11th grade students reported getting *very high* or *bombed* when they used cocaine. **74.3** percent of your 12th grade students reported getting *very high* or *bombed* when they used cocaine.

1.6. Hallucinogen (LSD) Use

1.9 percent of your 6th grade students said they used hallucinogens within the past year (1996-97 PRIDE National Avg. = 1.9%). **2.7** percent of your 7th grade students said they used hallucinogens within the past year (1996-97 PRIDE National Avg. = 2.9%). **4.3** percent of your 8th grade

students said they used hallucinogens within the past year (1996-97 PRIDE National Avg. = 5.2%). **6.2** percent of your 9th grade students said they used hallucinogens within the past year (1996-97 PRIDE National Avg. = 7.1%). **8.2** percent of your 10th grade students said they used hallucinogens within the past year (1996-97 PRIDE National Avg. = 9.1%). **10.2** percent of your 11th grade students said they used hallucinogens within the past year (1996-97 PRIDE National Avg. = 10.8%). **11.3** percent of your 12th grade students said they used hallucinogens within the past year (1996-97 PRIDE National Avg. = 11.7%).

78.3 percent of your 6th grade students reported getting *very high* or *bombed* when they used hallucinogens. **72.8** percent of your 7th grade students reported getting *very high* or *bombed* when they used hallucinogens. **77.6** percent of your 8th grade students reported getting *very high* or *bombed* when they used hallucinogens. **81.6** percent of your 9th grade students reported getting *very high* or *bombed* when they used hallucinogens. **83.0** percent of your 10th grade students reported getting *very high* or *bombed* when they used hallucinogens. **87.8** percent of your 11th grade students reported getting *very high* or *bombed* when they used hallucinogens. **87.9** percent of your 12th grade students reported getting *very high* or *bombed* when they used hallucinogens.

CHAPTER 2

STANDARD GRAPHICS

The following graphs will assist you in understanding the relationship of student behavior to alcohol and other drug usage. You are encouraged to make overheads or slides from the graphs for presentations to school faculty, parents, media, and other audiences in the community.

The *Location* and *Time* of drug use graphs will be helpful in understanding the need for a commitment to drug abuse prevention by parents and the larger community - not just by schools. Student alcohol and other drug use occurs most often outside the school and at times when school is not in session.

The *Perceived Harm* of alcohol and other drugs will assist with understanding how the false assumptions concerning harm are related to drug use. When drugs are perceived as harmless, the probability of use increases.

Research indicates that easy access, *Availability*, to drug increases the probability of use. Availability of alcohol and other drugs normally increases at higher grade levels.

2.1. Frequency of Use

2.1 - % Students Who Use Tobacco, Alcohol and Marijuana

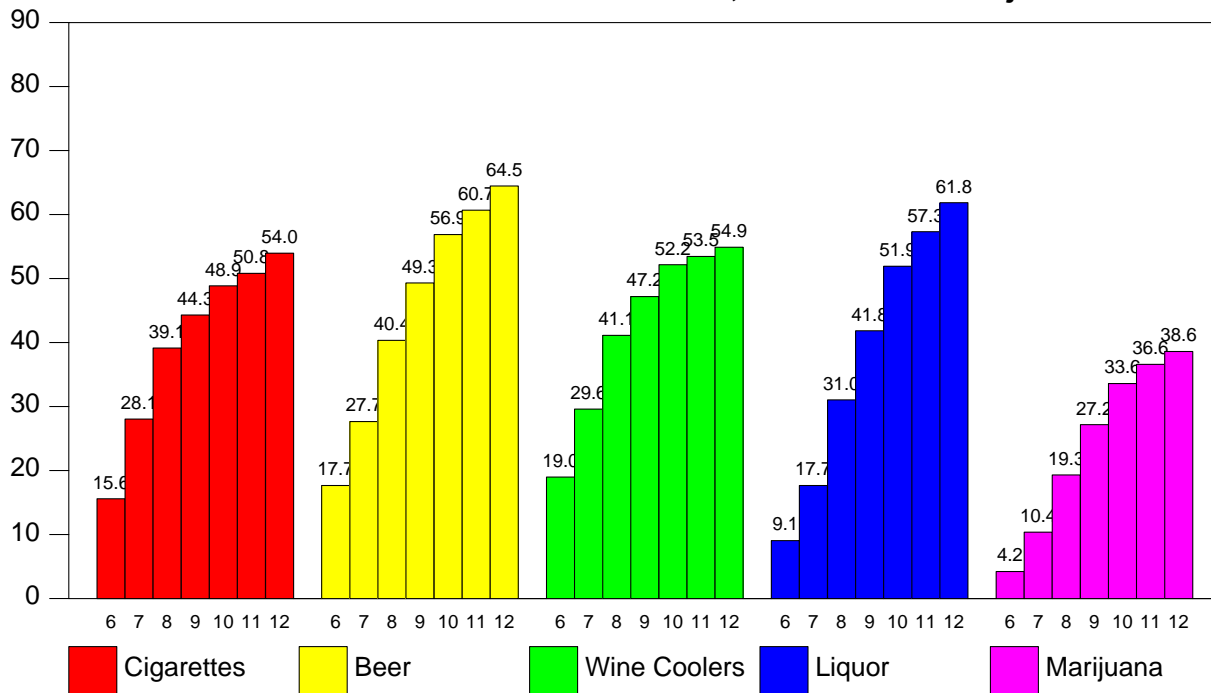

2.2 - % Students Who Use Illicit Drugs

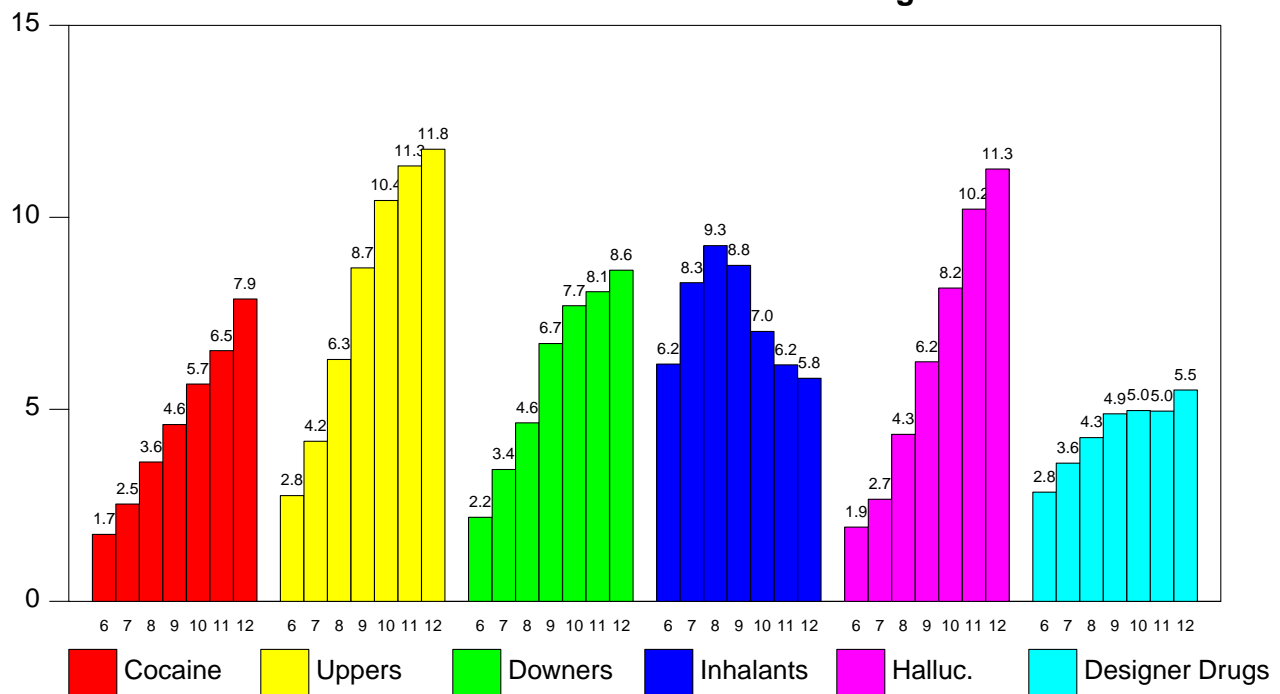

2.2. Where Do You Use

2.3 - Where Do You Use Beer

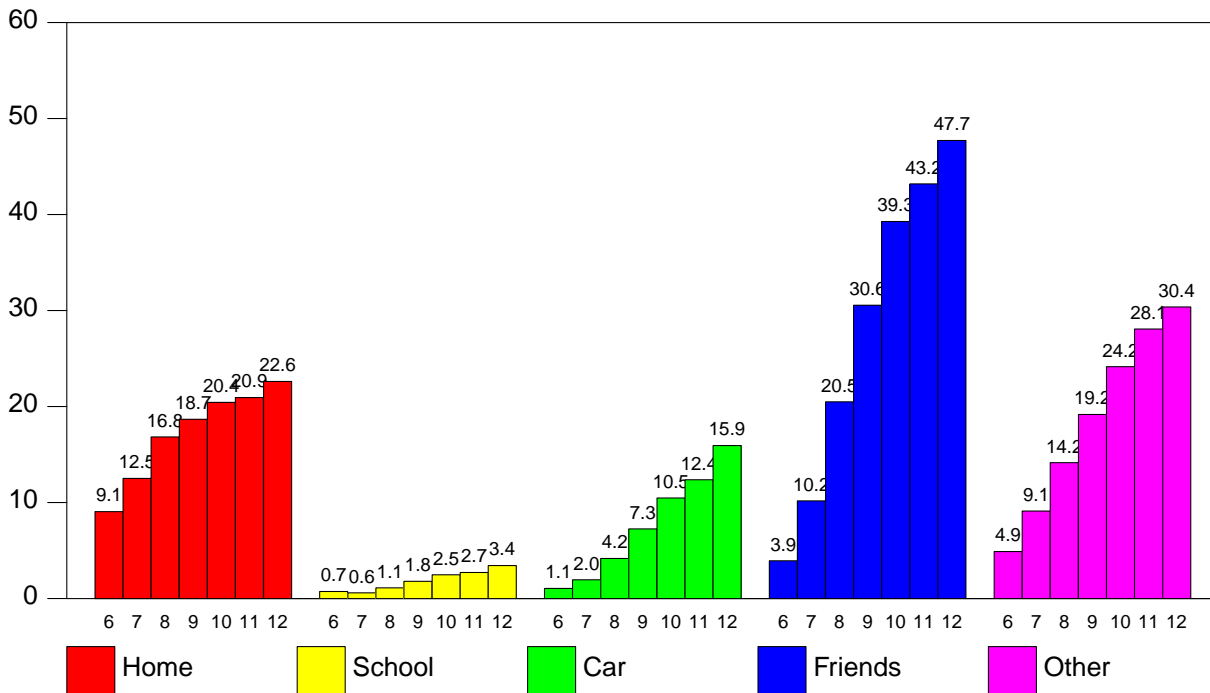

2.4 - Where Do You Use Liquor

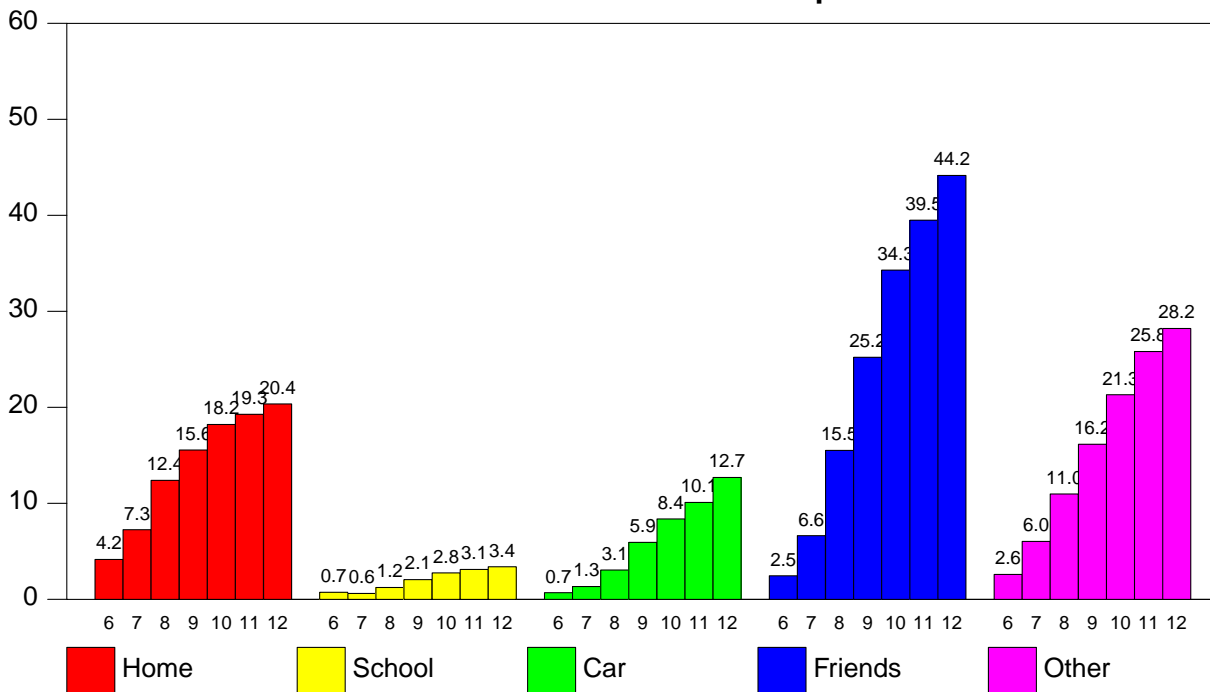

2.5 - Where Do You Use Marijuana

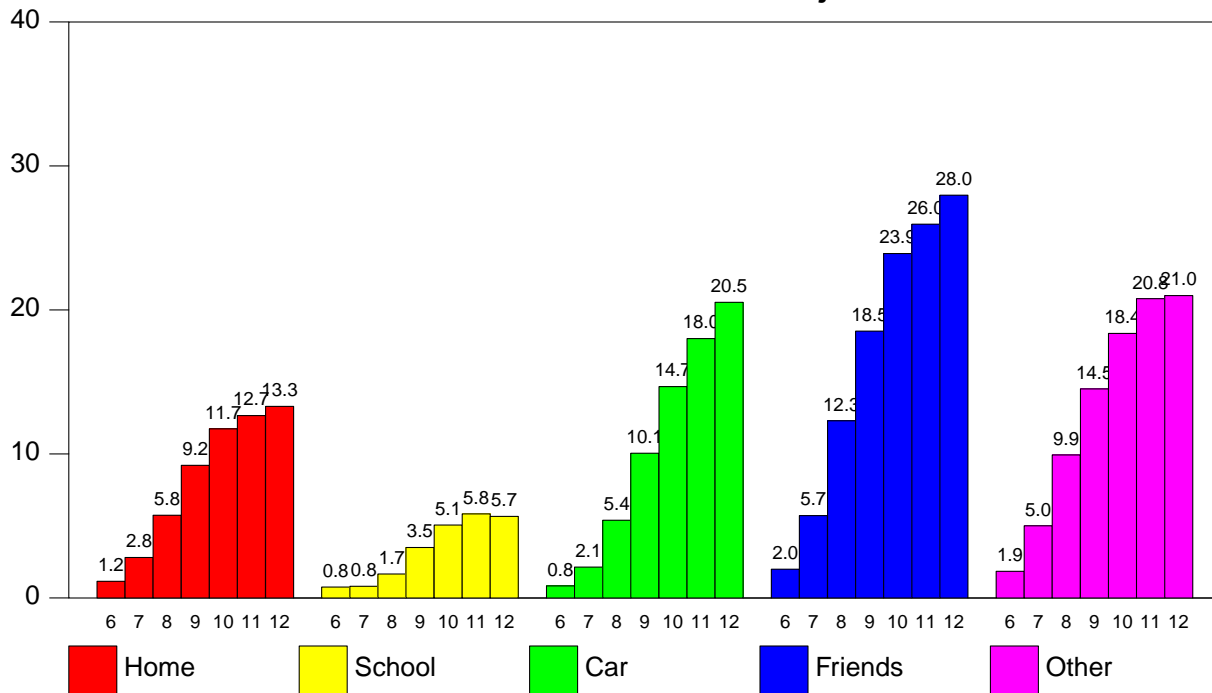

2.6 - Where Do You Use Cocaine

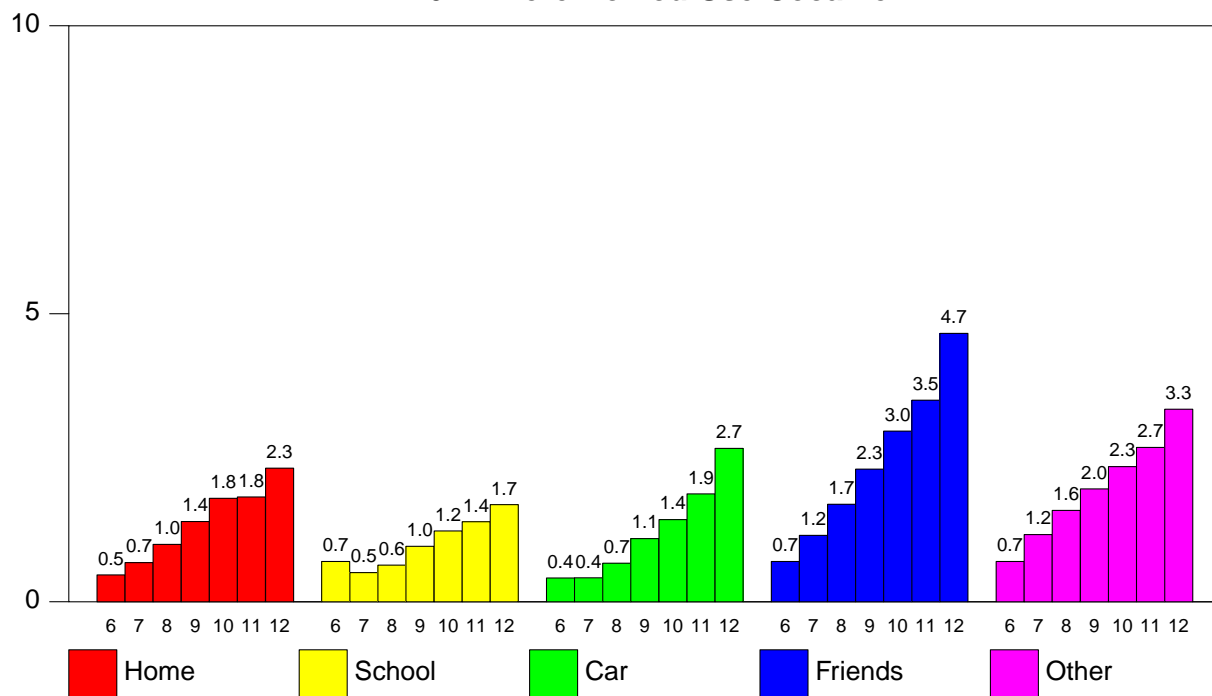

2.7 - Where Do You Use Inhalants

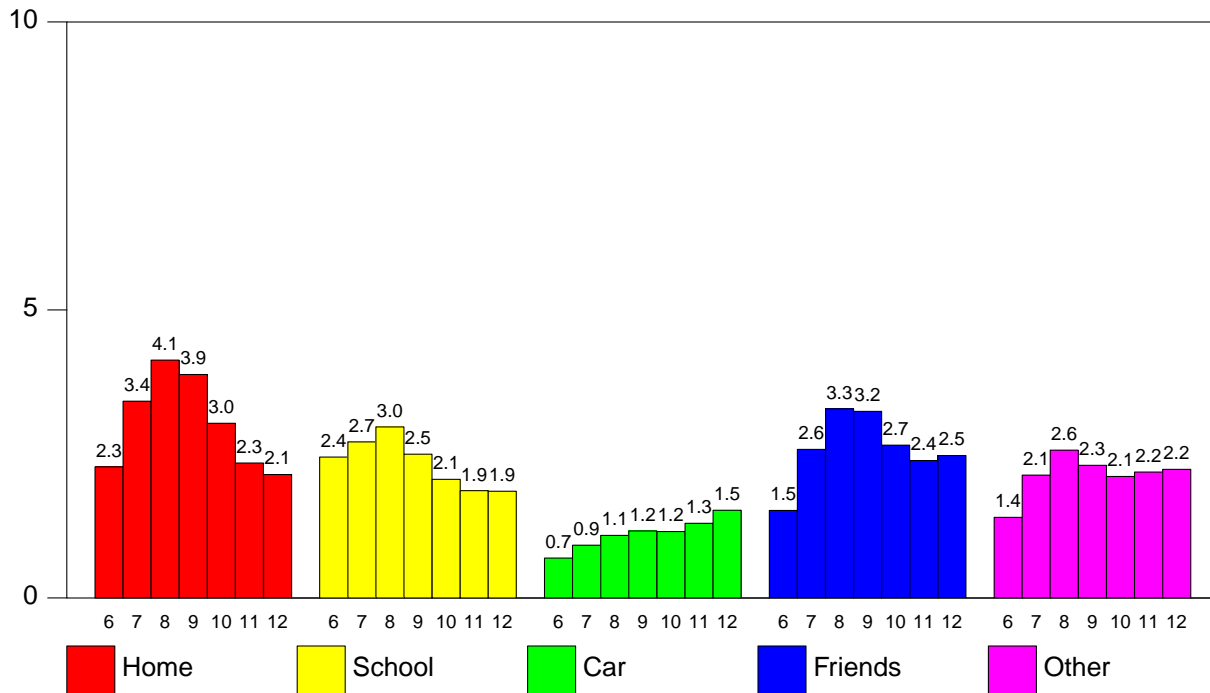

2.8 - Where Do You Use Hallucinogens

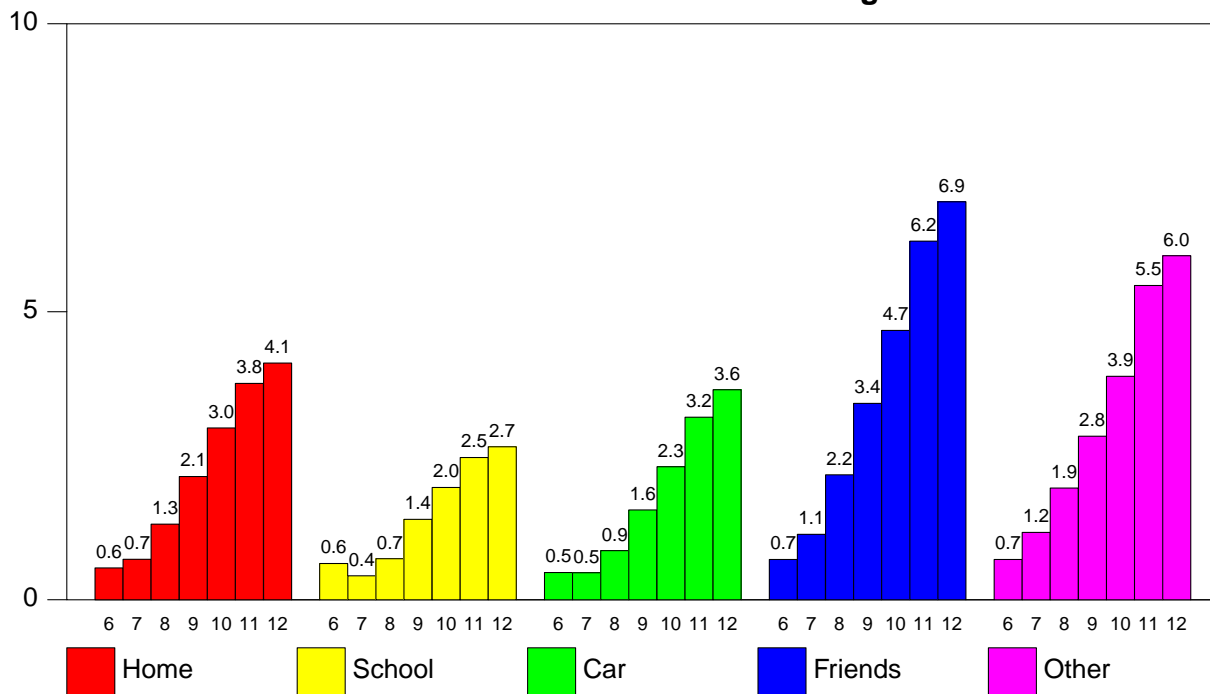

2.3. When Do You Use

2.9 - When Do You Use Beer

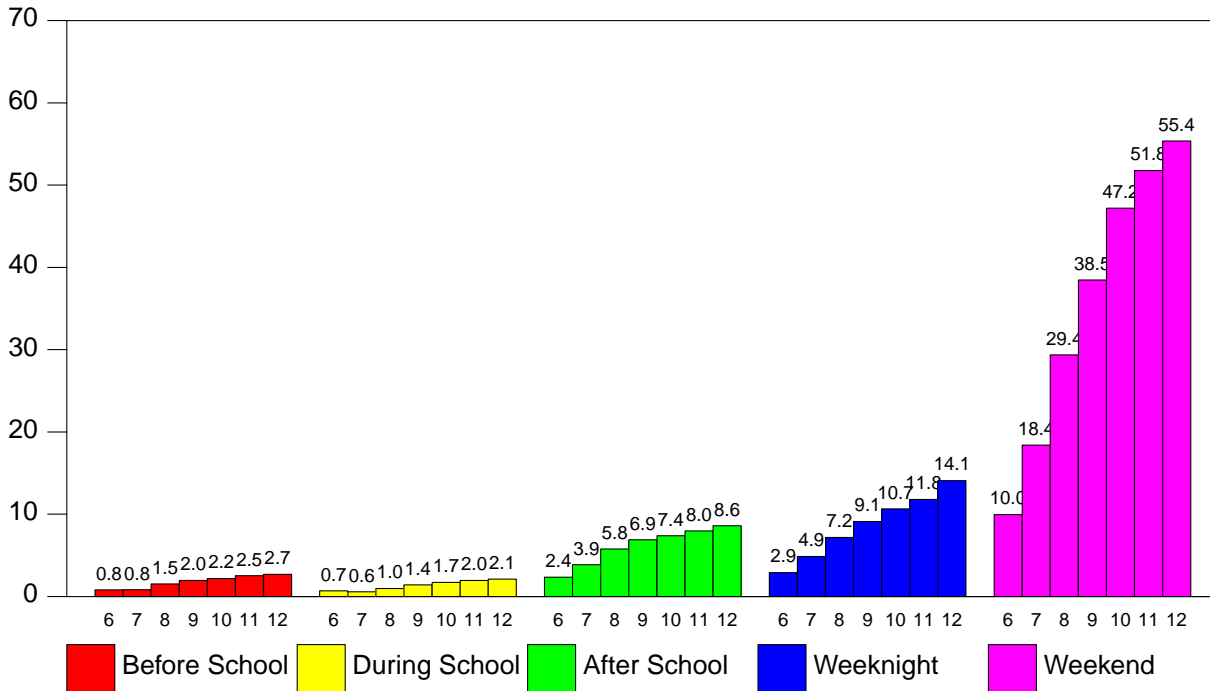

2.10 - When Do You Use Liquor

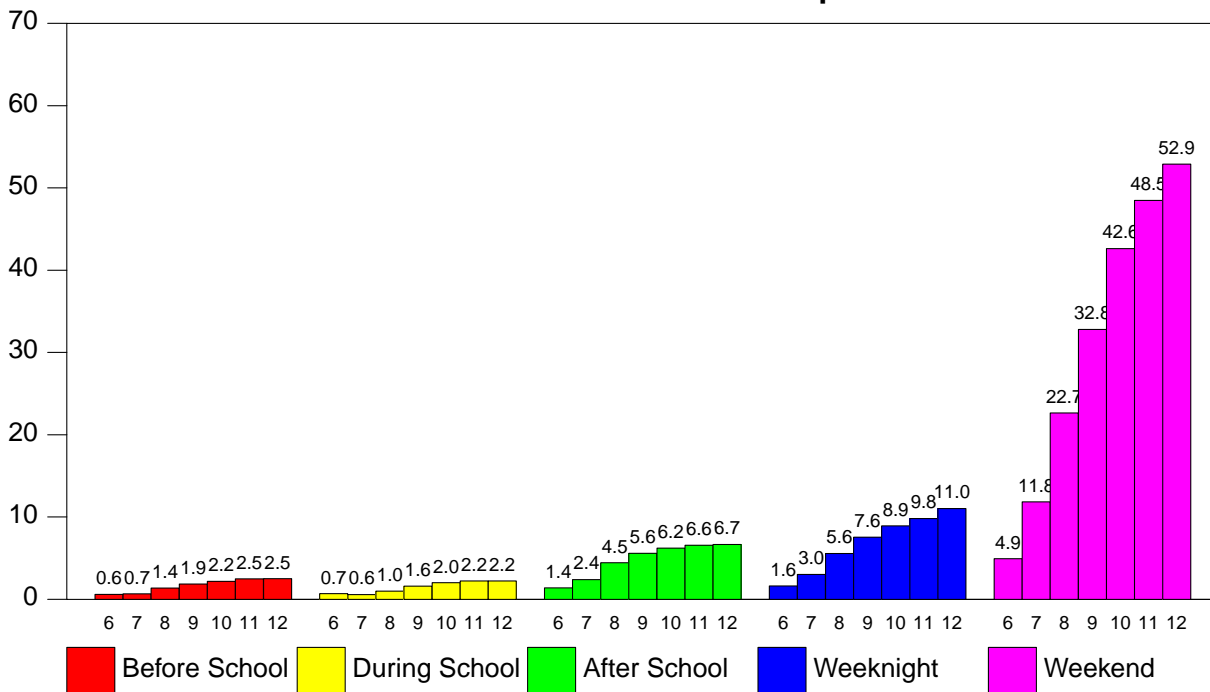

2.11 - When Do You Use Marijuana

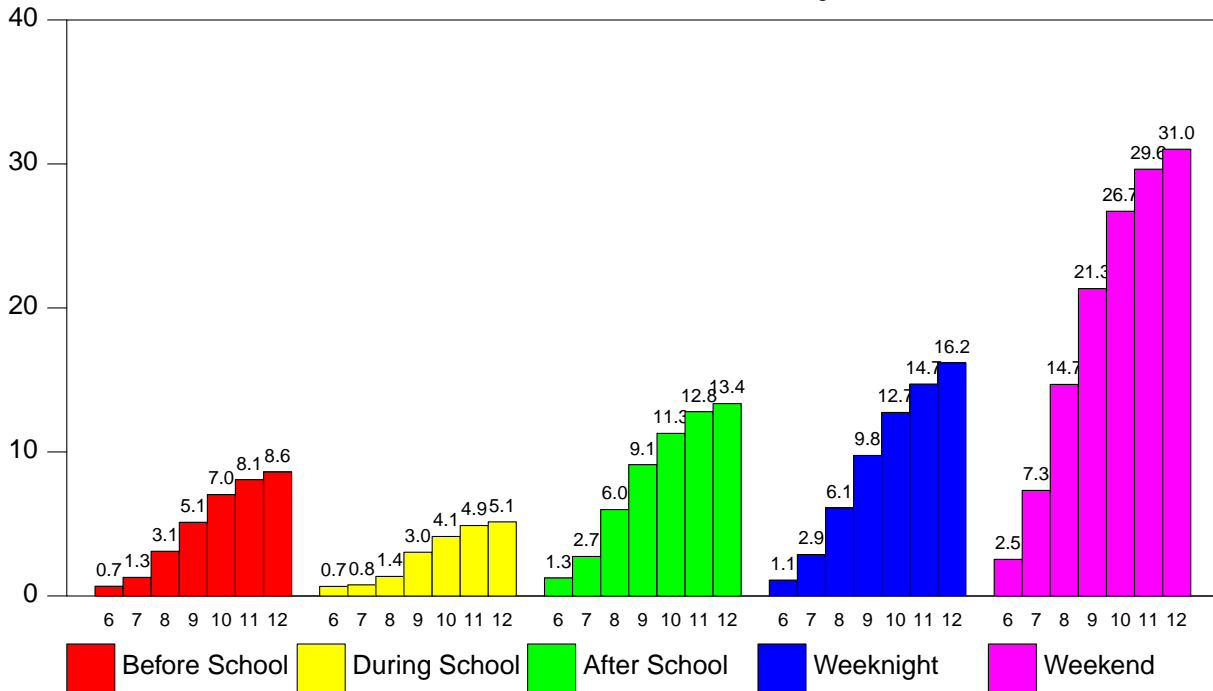

2.12 - When Do You Use Cocaine

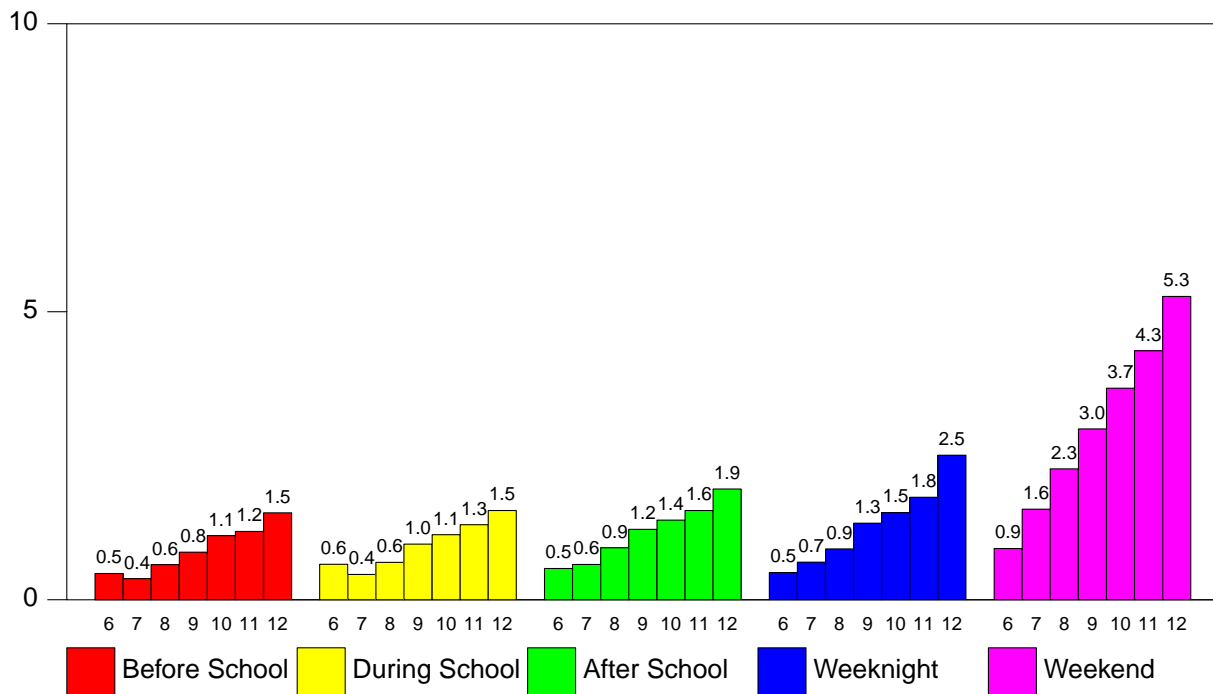

2.13 - When Do You Use Inhalants

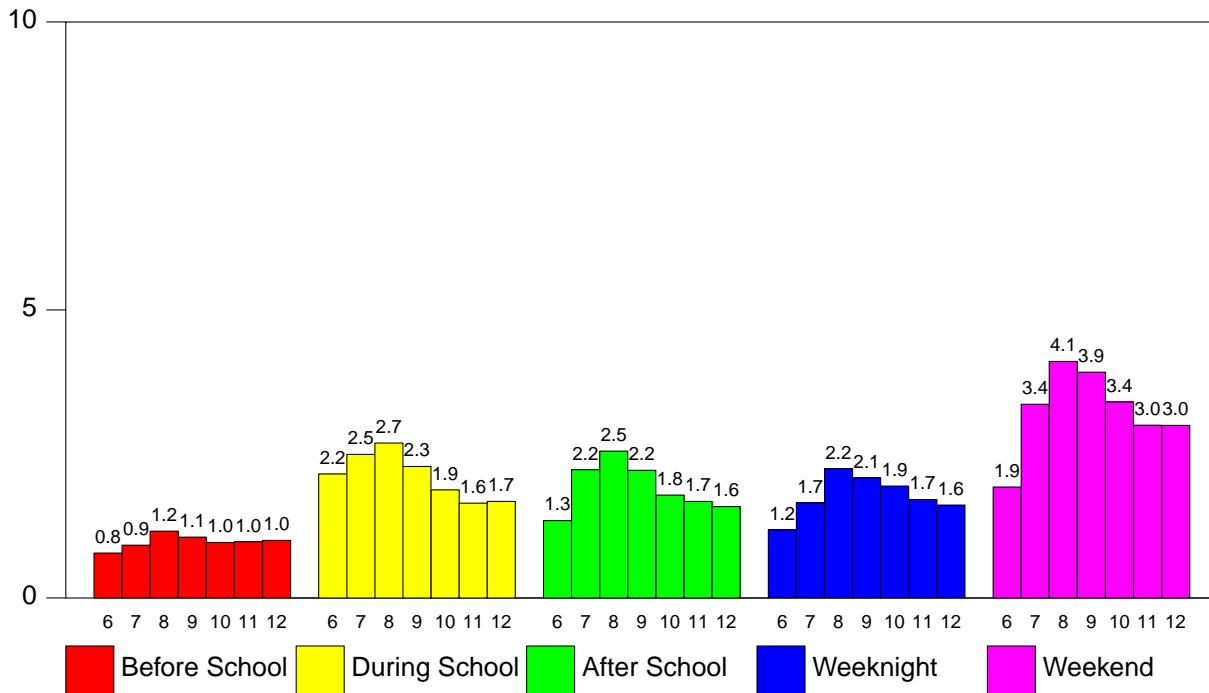

2.14 - When Do You Use Hallucinogens

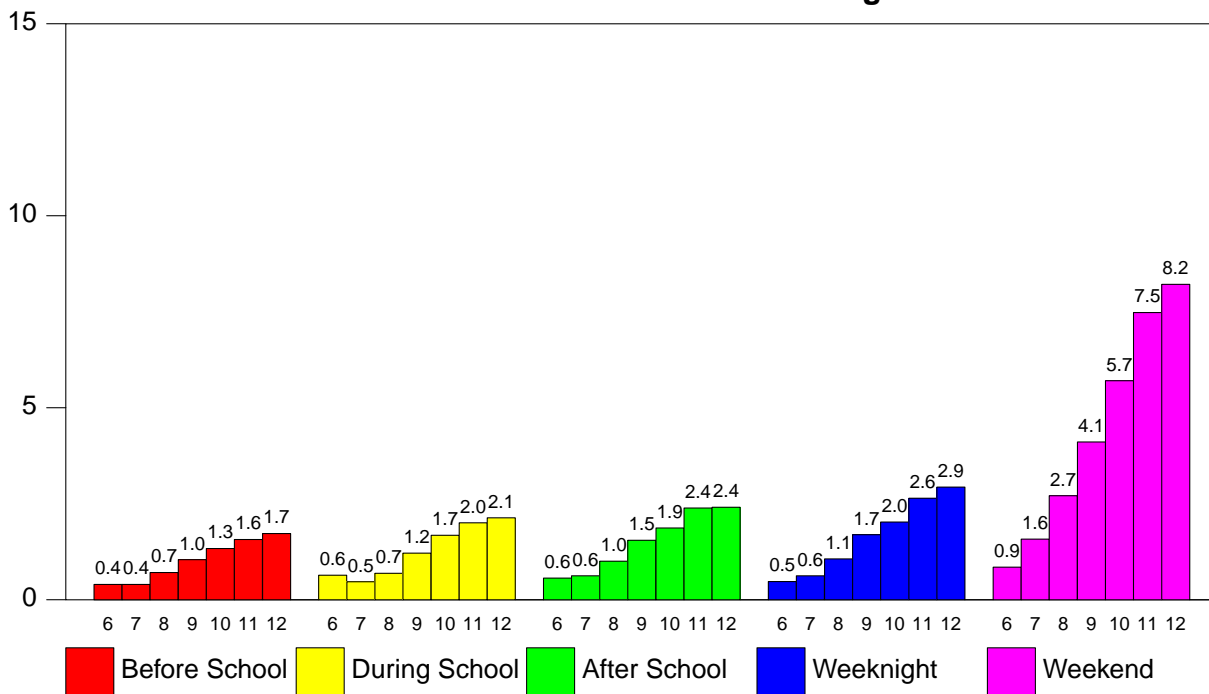

2.4. Harmful to Health

2.15 - Is It Harmful To Use Beer

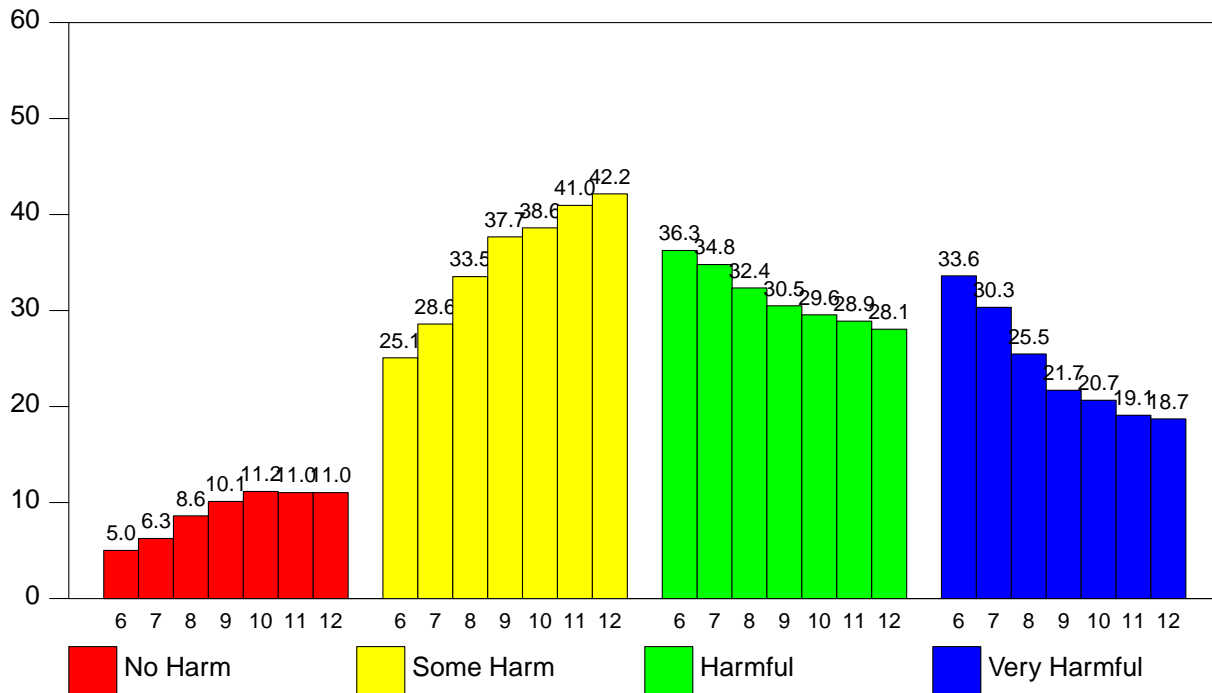

2.16 - Is It Harmful To Use Liquor

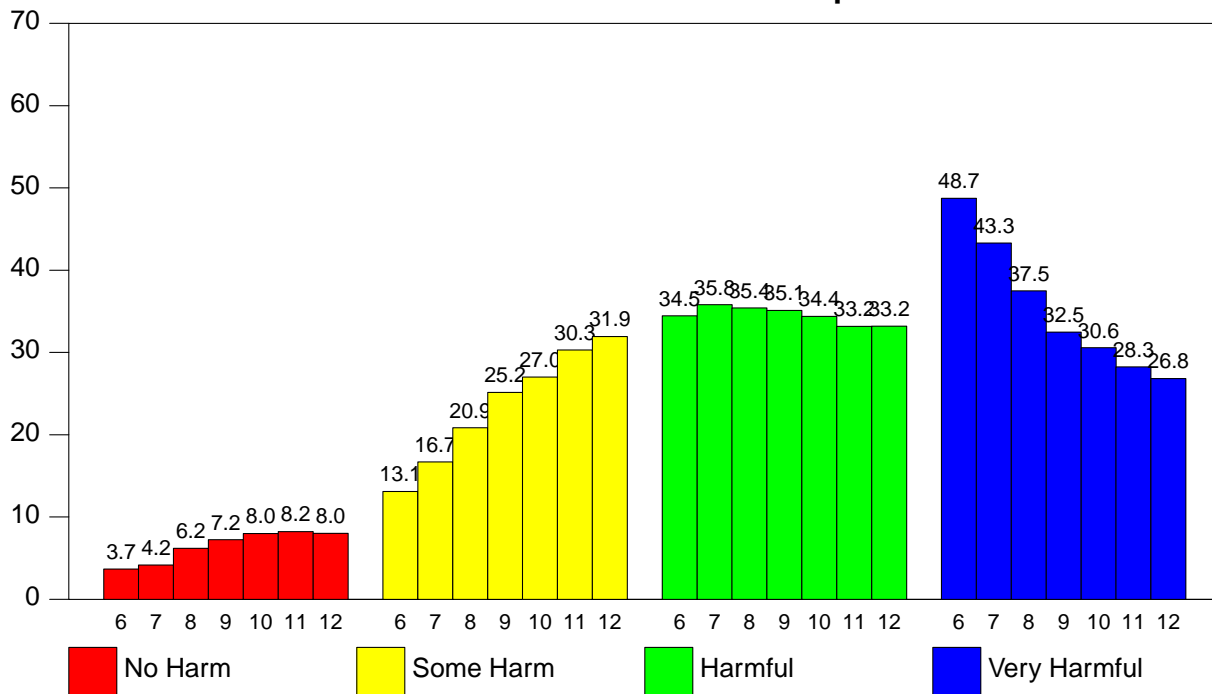

2.17 - Is It Harmful To Use Marijuana

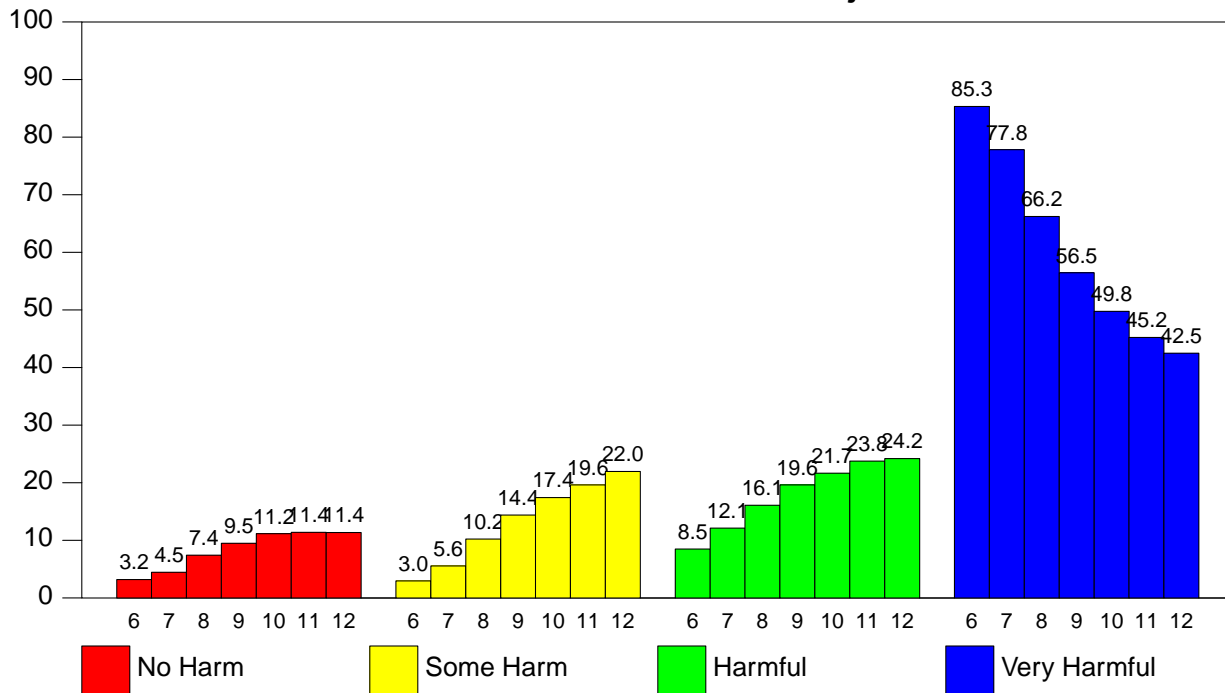

2.18 - Is It Harmful To Use Cocaine

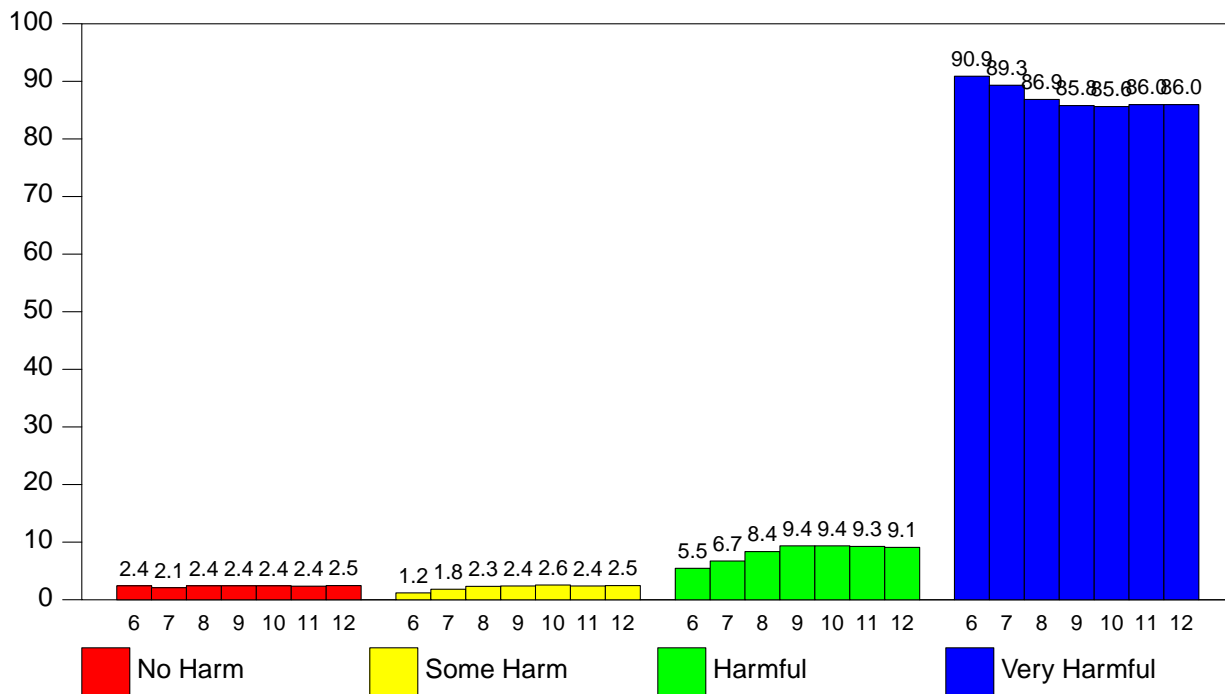

2.19 - Is It Harmful To Use Inhalants

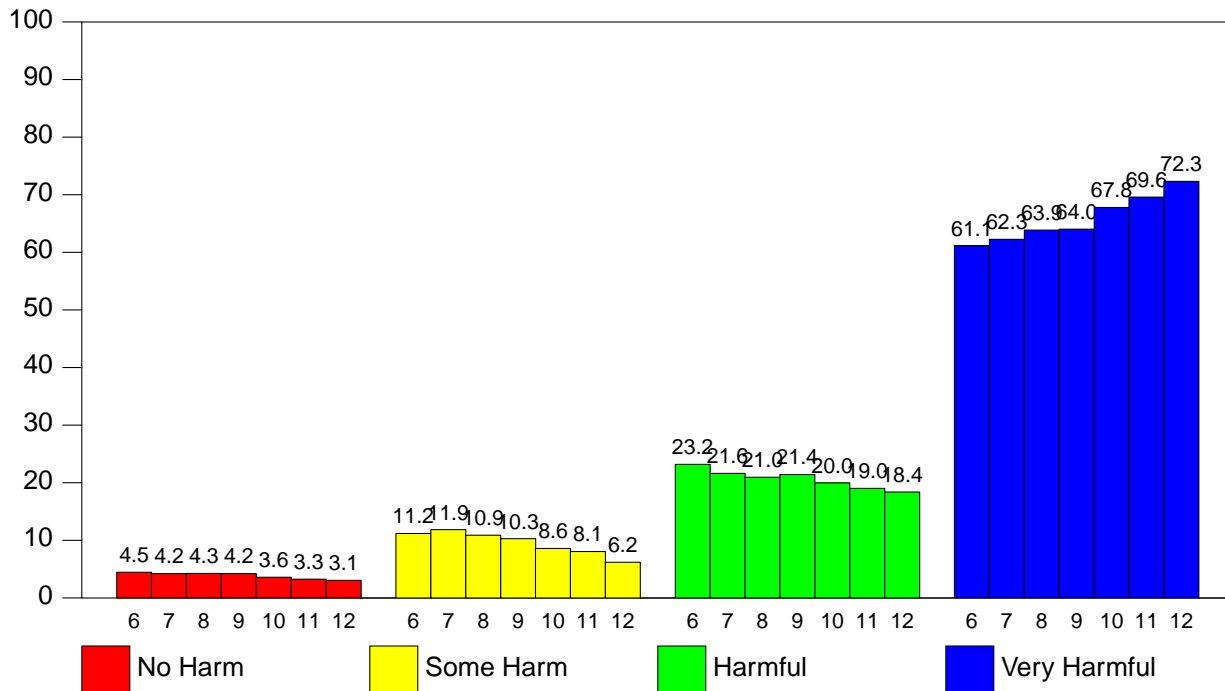

2.20 - Is It Harmful To Use Hallucinogens

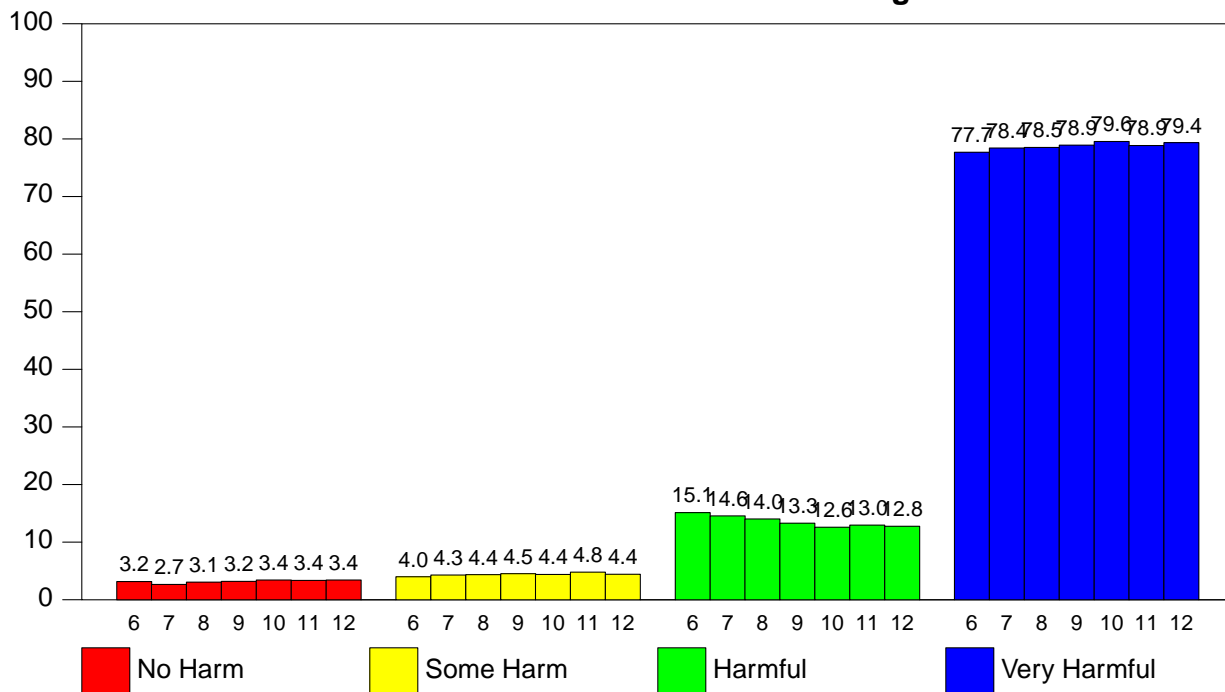

2.5. How Easy Is It To Get

2.21 - How Easy Is It To Get Beer

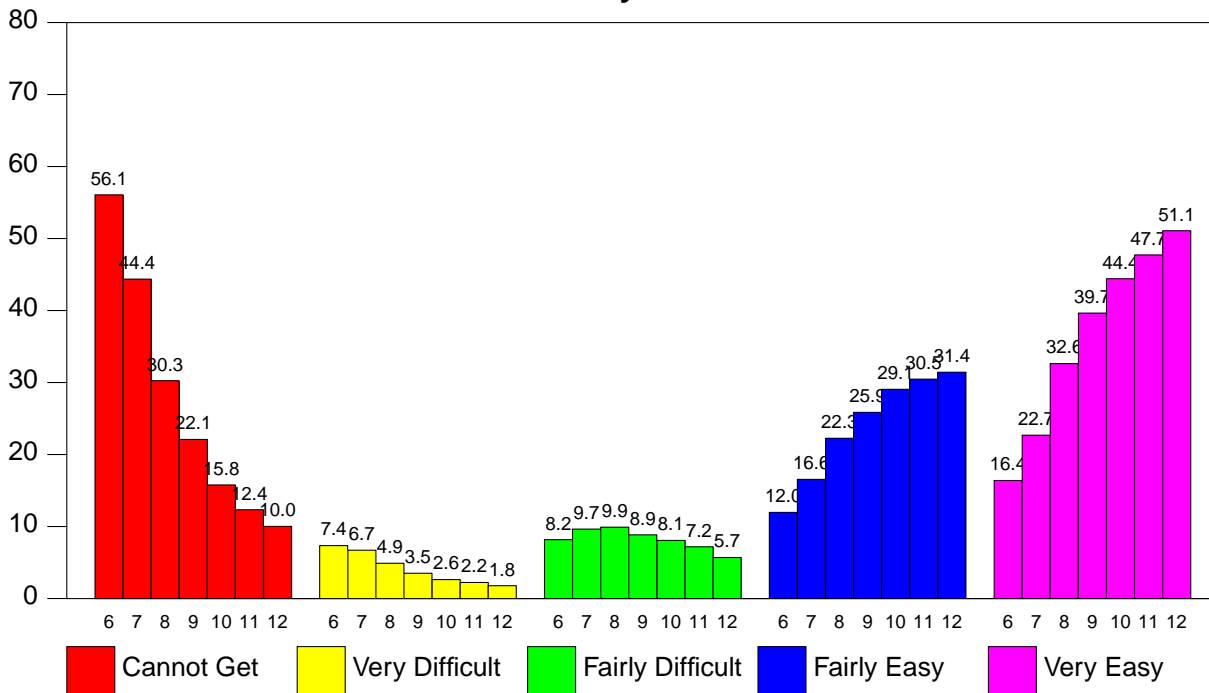

2.22 - How Easy Is It To Get Liquor

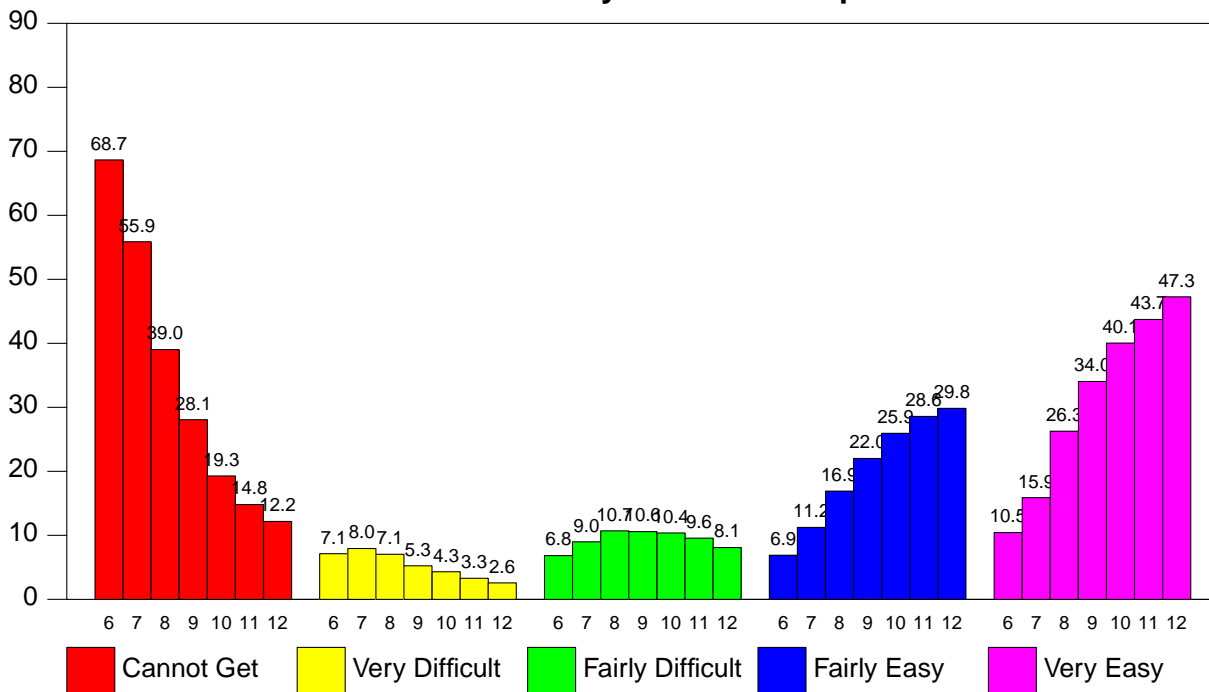

2.23 - How Easy Is It To Get Marijuana

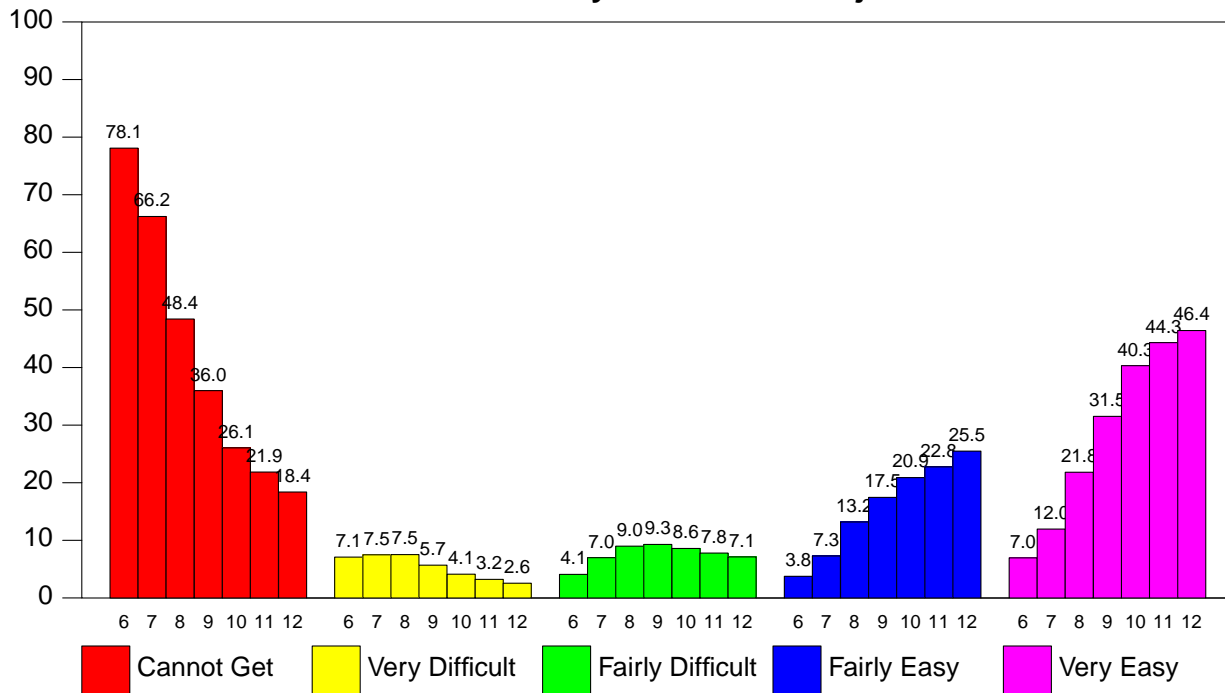

2.24 - How Easy Is It To Get Cocaine

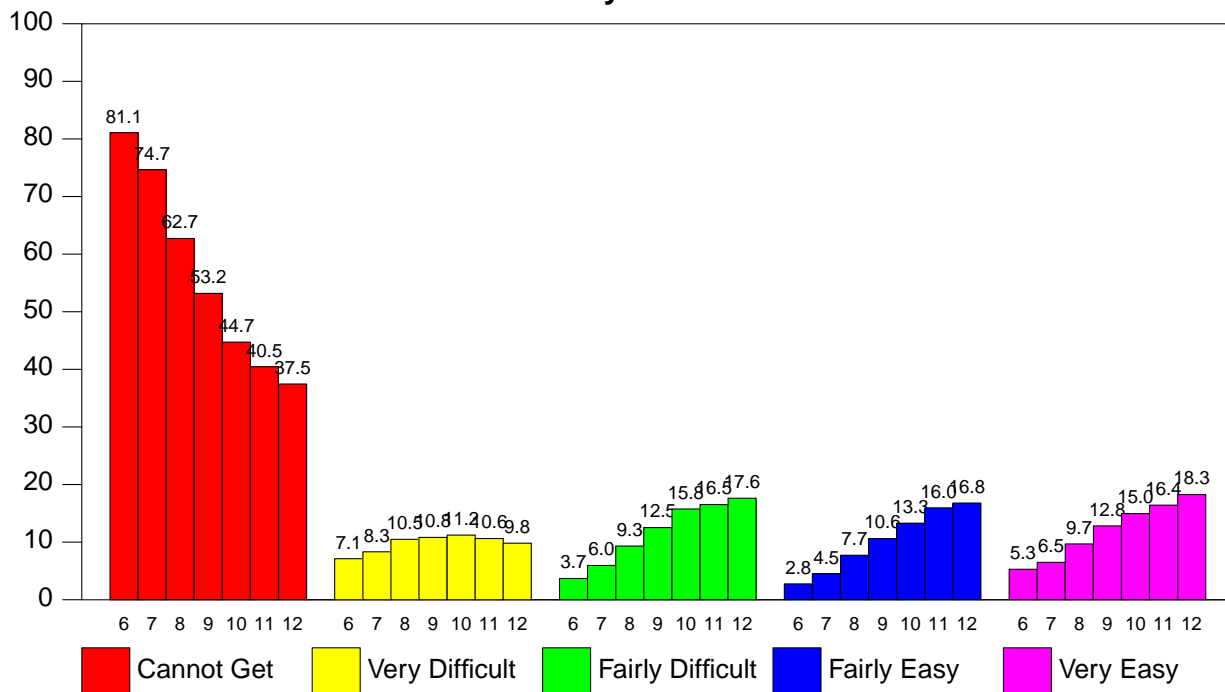

2.25 - How Easy Is It To Get Inhalants

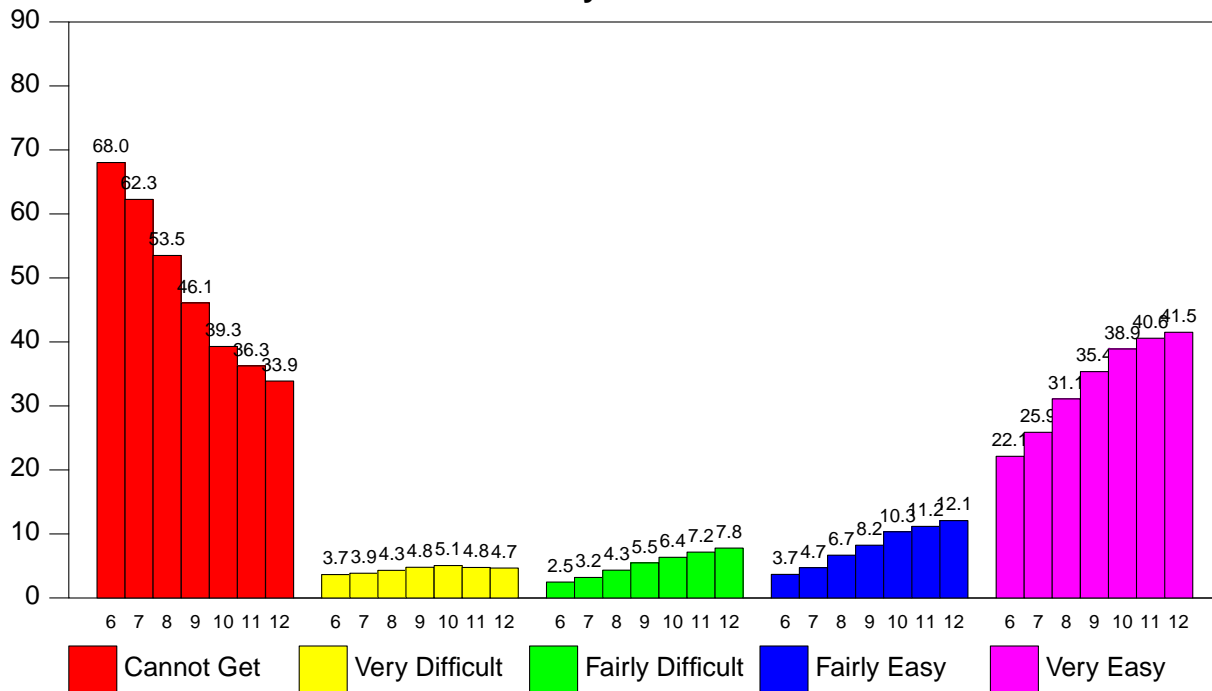

2.26 - How Easy Is It To Get Hallucinogens

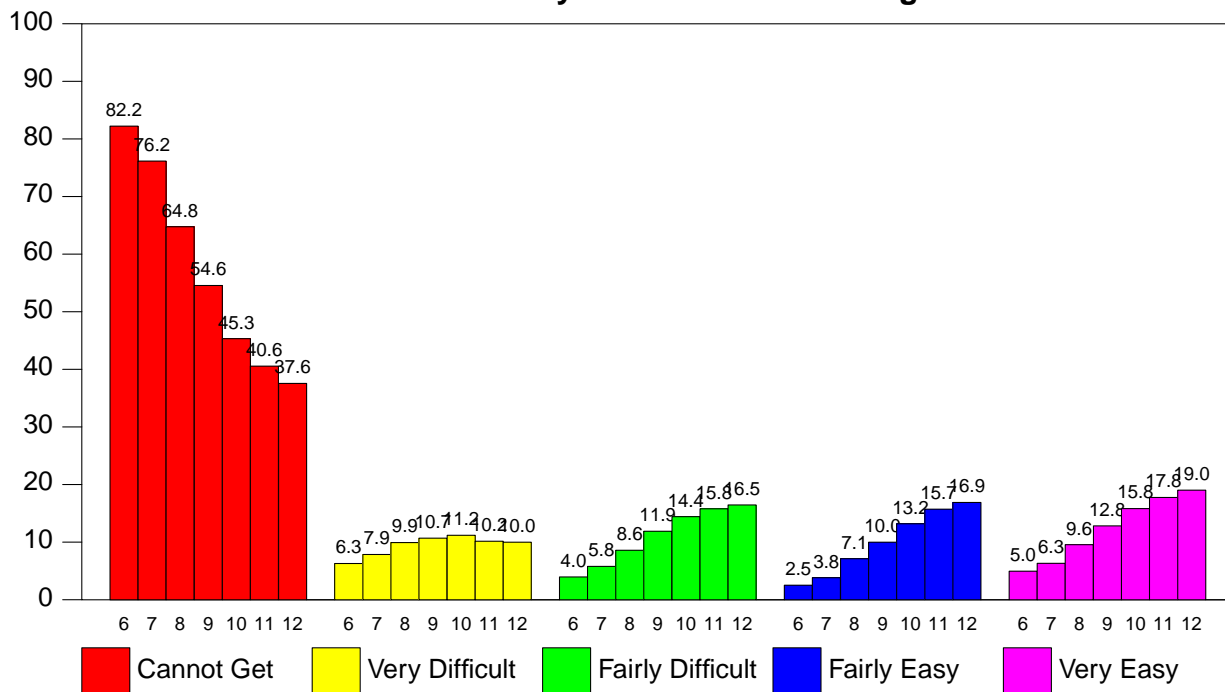

CHAPTER 3

SUMMARY STATISTICS

The following graphs and tables summarize some of the **Student Information** questions in regards to drug use. These data are calculated by examining specific subsets of your population. For example, a percentage is calculated for students who report carrying a gun and their liquor use. This percentage is calculated as follows:

Number of those reporting carrying a gun to school
and claiming to use liquor

Number of those reporting carrying a gun
and validly responding to the question *How Often Do You Use Liquor*

The **Ratio** describes the relationship between the groups examined on each graph. For example, in looking at Guns vs No Guns if the cocaine ratio were 5.3 this would mean the percentage of students who report cocaine use was 5.3 times higher for students who report bringing a gun to school compared to those who don't.

3.1. Guns

Total number of student(s) surveyed = 154350

5676 student(s) report(s) carrying a gun to school.
(3.8% of total responding)

Of the 5676 student(s) who report(s) carrying a gun to school,

4219 report(s) using liquor (75.7%)

3880 report(s) using marijuana (69.8%).

2209 report(s) using inhalants (39.9%).

2192 report(s) using cocaine (39.4%).

3.1 - Drug Use of Student(s) Who Carry Guns VS Student(s) Who Do Not

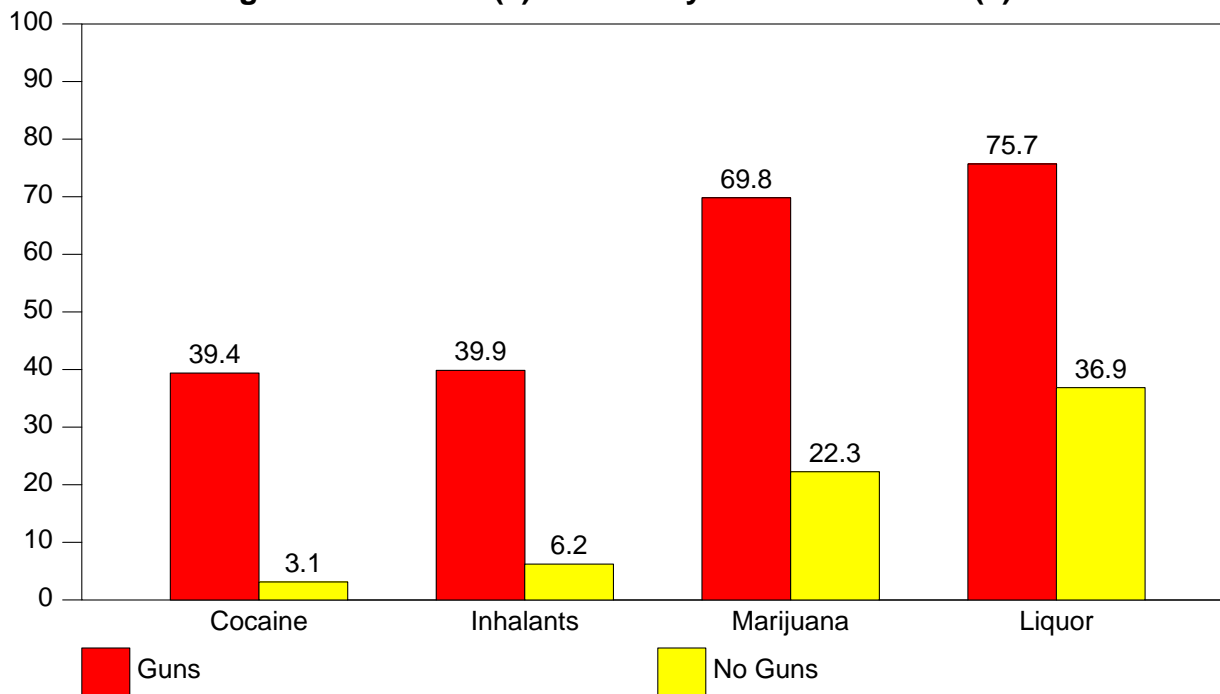

Drug	Guns	No Guns	Ratio
Liquor	75.7%	36.9%	2.1
Marijuana	69.8%	22.3%	3.1
Cocaine	39.4%	3.1%	12.5
Inhalants	39.9%	6.2%	6.4
N of Student(s)	5676	145585	

3.2. Gangs

Total number of students surveyed = 154350

16541 student(s) report(s) taking part in gang activities.
(10.8% of total responding)

Of the 16541 student(s) who report(s) taking part in gang activities,

11092 report(s) using liquor (68.2%)

9648 report(s) using marijuana (59.4%).

4500 report(s) using inhalants (27.8%).

3473 report(s) using cocaine (21.3%).

3.2 - Drug Use of Student(s) In Gangs VS Student(s) Not In Gangs

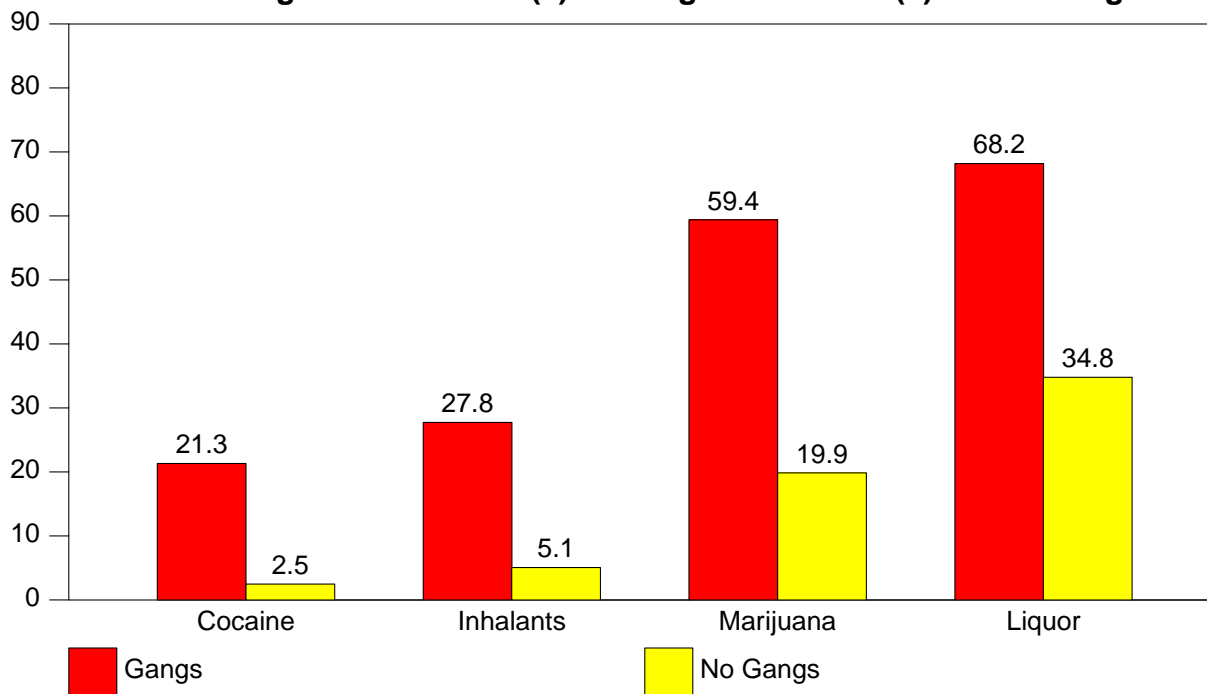

Drugs	Gangs	No Gangs	Ratio
Liquor	68.2%	34.8%	2.0
Marijuana	59.4%	19.9%	3.0
Coke	21.3%	2.5%	8.5
Inhalants	27.8%	5.1%	5.5
N of Student(s)	16541	136144	

3.3. Suicide

Total number of students surveyed = 154350

9744 student(s) report(s) thinking *often* or *a lot* about committing suicide.
(6.5% of total responding)

Of the 9744 student(s) who report(s) thinking *often* or *a lot* about committing suicide,

6171 report(s) using liquor (64.2%)

5028 report(s) using marijuana (52.4%).

2862 report(s) using inhalants (29.8%).

1988 report(s) using cocaine (20.7%).

3.3 - Drug Use of Student(s) Who Think of Suicide Often or A Lot VS Student(s) Who Do Not

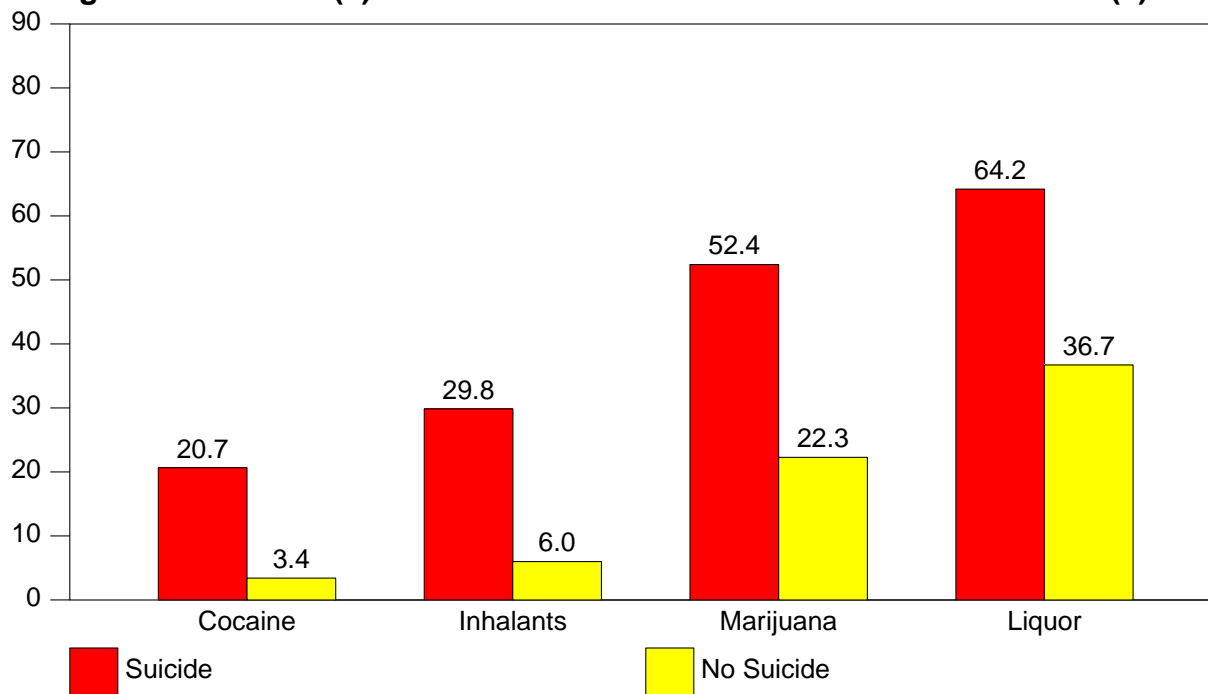

Drug	Suicide	No Suicide	Ratio
Liquor	64.2%	36.7%	1.7
Marijuana	52.4%	22.3%	2.4
Inhalants	29.8%	6.0%	5.0
Cocaine	20.7%	3.4%	6.0
N of Student(s)	9744	141309	

3.4. Threatening Behaviors

Total number of students surveyed = 154350

62093 student(s) report(s) threatening to harm another student.
(41.0% of total responding)

Of the 62093 student(s) who report(s) threatening to harm,

4912 report(s) carrying a gun to school (7.9%).

31344 report(s) using liquor (51.0%)

22057 report(s) using marijuana (35.9%).

8491 report(s) using inhalants (13.8%).

5042 report(s) using cocaine (8.2%).

3.4 - Drug Use of Student(s) Who Threaten VS Student(s) Who Do Not

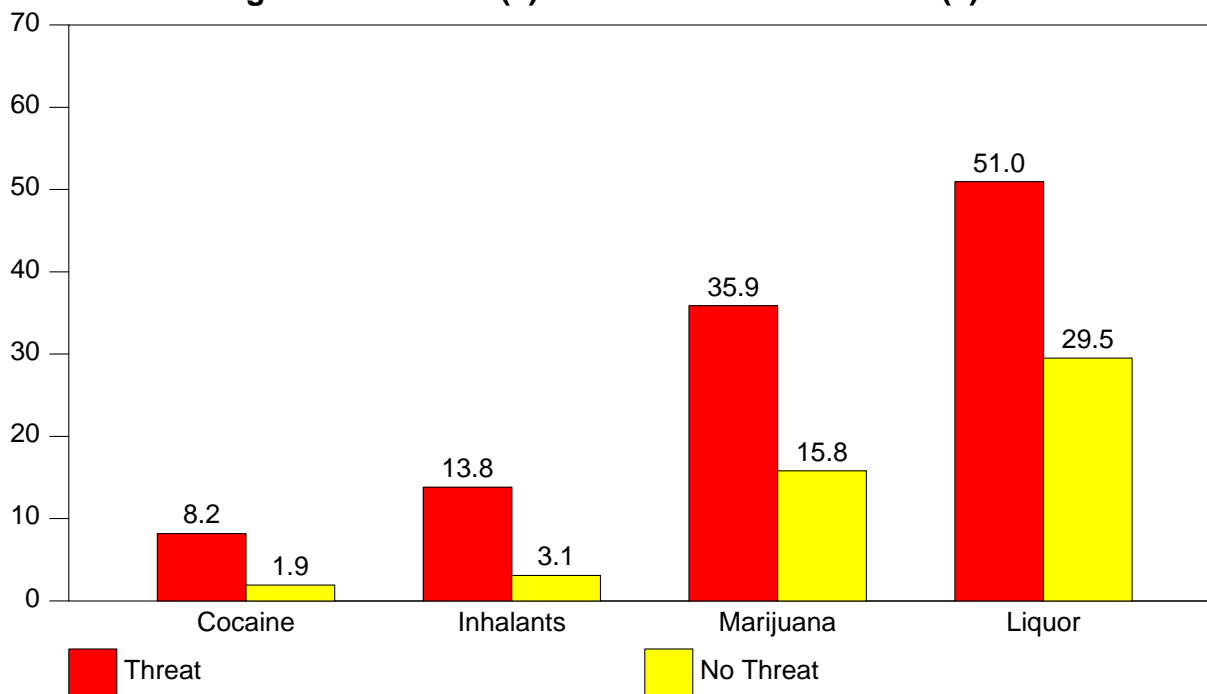

Drug	Threat	No Threat	Ratio
Liquor	51.0%	29.5%	1.7
Marijuana	35.9%	15.8%	2.3
Inhalants	13.8%	3.1%	4.5
Cocaine	8.2%	1.9%	4.2
N of Student(s)	62093	89484	

3.5. Trouble With The Police

Total number of students surveyed = 154350

36790 student(s) report(s) getting in trouble with the police.
 24.3% of total responding)

Of the 36790 student(s) who report(s) getting in trouble with the police,

23708 report(s) using liquor (65.3%)

19435 report(s) using marijuana (53.6%).

6520 report(s) using inhalants (18.0%).

4968 report(s) using cocaine (13.7%).

3.5 - Drug Use of Student(s) Who Get In Trouble With Police VS Those Who Do Not

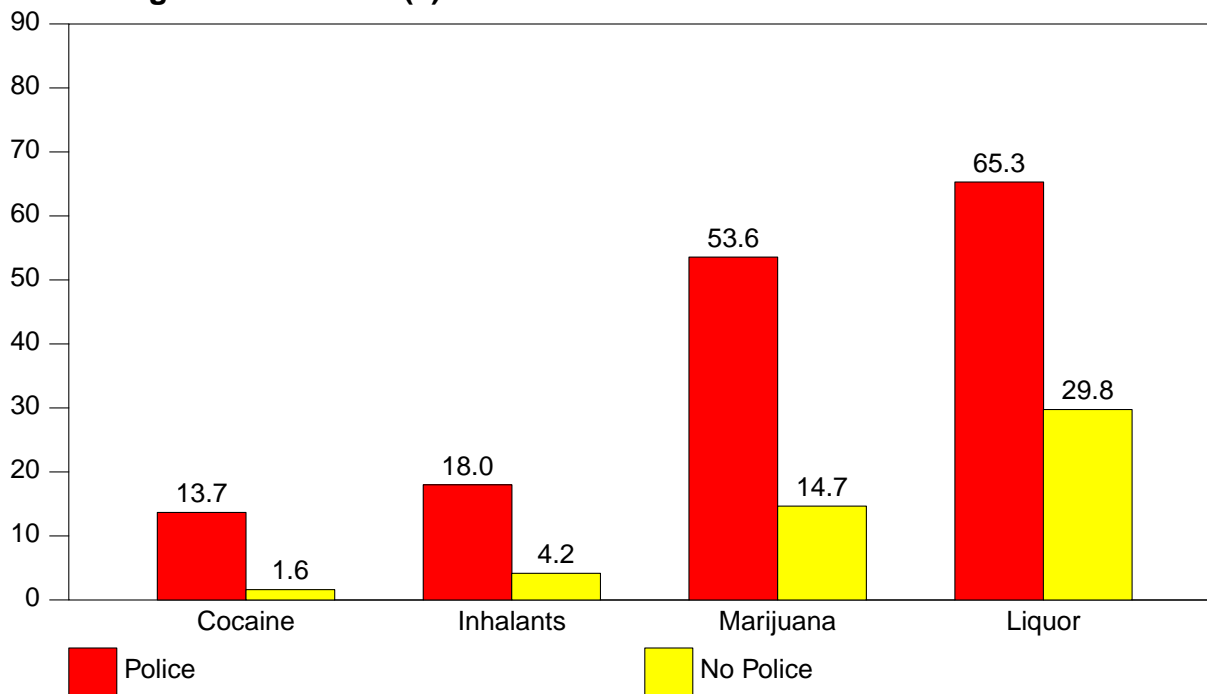

Drug	Police	No Police	Ratio
Liquor	65.3%	29.8%	2.2
Marijuana	53.6%	14.7%	3.7
Inhalants	18.0%	4.2%	4.3
Cocaine	13.7%	1.6%	8.5
N of Student(s)	36790	114400	

3.6. Personal Safety

Total number of students surveyed = 154350

35373 student(s) report(s) being afraid another student will hurt them at school.
(23.5% of total responding)

Of these 35373 student(s),
1941 report(s) carrying a gun to school (5.5%).

27775 student(s) report(s) getting hurt at school.
(18.4% of total responding)

Of these 27775 student(s),
2840 report(s) carrying a gun to school (10.3%).

3.7. Risk and Protective Factors

A *risk factor* is any characteristic which researchers have linked to a higher incidence of drug use. A *protective factor* is any characteristic which has been linked to a lower incidence of drug use. The following analysis of local risk and protective factors does not consider any cause and effect, only a *relationship* between student characteristics and drug use. Community, School, Family and Individual risk and protective factors are grouped accordingly and discussed.

3.7.1. Community - Risk Factors

FACTOR	% AT RISK
Join in community activities (<i>Never/Seldom</i>)	52.2%
Attend church or synagogue (<i>Never/Seldom</i>)	31.7%
Take part in gangs (<i>Seldom/Some/Often/A Lot</i>)	10.8%
Substance Availability (<i>Fairly/Very Easy to get</i>)	
Beer	60.3%
Wine Coolers	57.9%
Liquor	51.1%
Marijuana	44.6%
Cocaine	21.9%
Uppers	26.5%
Downers	26.1%
Inhalants	41.6%
Hallucinogens	21.9%
Heroin	17.4%
Designer Drugs	20.2%

The above survey results show community risk factors. These factors include *low neighborhood attachment* never or seldom participate in community activities, church or synagogue); *community disorganization and norms favorable toward drug use* (student participation in gangs); and *availability of alcohol and other drugs* (fairly or very easy to get alcohol and other drugs). Note that a higher risk factor indicates an increased probability of involvement in drug use.

3.7.2. Community - Protective Factors

FACTOR	% PROTECTED
Join in community activities (<i>Often/A Lot</i>)	28.2%
Attend church or synagogue (<i>Often/A Lot</i>)	49.9%
Take part in gangs (<i>Never</i>)	89.2%
Substance Availability (<i>Cannot Get</i>)	
Beer	27.1%
Wine Coolers	29.1%
Liquor	33.8%
Marijuana	42.1%
Cocaine	56.6%
Uppers	55.2%
Downers	55.7%
Inhalants	48.7%
Hallucinogens	57.6%
Heroin	60.7%
Designer Drugs	60.1%

The above survey results show community protective factors. These factors include *supportive networks and social bonds* (participate in community activities, church or synagogue often or a lot); *community organization and norms favorable to support non-use among youth* (never participate in gangs); and *limited availability of alcohol and other drugs* (cannot get alcohol and

other drugs). Note that a higher protective factor indicates a decreased probability of involvement in drug use.

3.7.3. School - Risk Factors

FACTOR	% AT RISK
Make good grades (<i>Never/Seldom</i>)	4.6%
Join in school activities (<i>Never/Seldom</i>)	28.2%
Trouble at school (<i>Often/A Lot</i>)	7.0%

The above survey results show school risk factors. These factors include *academic failure* (never or seldom make good grades); *low commitment to school* (never or seldom join in school activities); and *early anti-social behavior* (get into trouble at school often or a lot).

3.7.4. School - Protective Factors

FACTOR	% PROTECTED
Make good grades (<i>Often/A Lot</i>)	66.8%
Join in school activities (<i>Often/A Lot</i>)	54.5%
Trouble at school (<i>Never/Seldom</i>)	75.3%

The above survey results show school protective factors. These factors include *high academic expectations, goal setting and mastery* (make good grades often or a lot); *active involvement in extracurricular activities sponsored by the school* (join in school activities often or a lot); and *pro-social development* (never or seldom get into trouble at school).

3.7.5. Family - Risk Factors

FACTOR	% AT RISK
Parents talk about drugs (<i>Never/Seldom</i>)	39.3%
Parents set clear rules (<i>Never/Seldom</i>)	12.8%
Parents enforce rules (<i>Never/Seldom</i>)	20.6%

The above survey results show family risk factors. These factors include *weak parental attitudes towards use* (parents never or seldom talk to their children about the harmful effects of using drugs); and *family management problems* (parents never or seldom set clear rules and never or seldom enforce those rules).

3.7.6. Family - Protective Factors

FACTOR	% PROTECTED
Parents talk about drugs (<i>Often/A Lot</i>)	30.1%
Parents set clear rules (<i>Often/A Lot</i>)	67.6%
Parents enforce rules (<i>Often/A Lot</i>)	53.3%

The above survey results show family protective factors. These factors include *strong parental attitudes against adolescent drug use* (parents talk to their children about the harmful effects of using drugs often or a lot); *parents' clear expectations of their children* (parents set clear rules often or a lot); and *discipline* (parents punish their children often or a lot when they break the rules).

3.7.7. Individual - Risk Factors

FACTOR	% AT RISK
--------	-----------

Threaten students teachers (<i>Seldom/Sometimes/Often/A Lot</i>)	41.0%
Trouble with police (<i>Seldom/Sometimes/Often/A Lot</i>)	24.3%
Think about suicide (<i>Often/A Lot</i>)	6.5%
Harmful to health (<i>No/Some Harm</i>)	
Cigarettes	23.5%
Beer	44.3%
Wine Coolers	62.3%
Liquor	30.0%
Marijuana	21.4%
Cocaine	4.6%
Uppers	12.2%
Downers	13.1%
Inhalants	13.7%
Hallucinogens	7.6%
Heroin	4.4%
Designer Drugs	10.3%

The above survey results show individual risk factors. These include *anti-social behavior in early adolescence and rebelliousness* (threaten to harm others and get in trouble with the police); *alienation* (think about suicide often or a lot); and *favorable attitudes towards drug use* (feel drugs are not harmful, sometimes harmful).

3.7.8. Individual - Protective Factors

FACTOR	% PROTECTED
Threaten students/teachers (<i>Never</i>)	59.0%
Trouble with police (<i>Never</i>)	75.7%
Think about suicide (<i>Never/Seldom</i>)	85.0%
Harmful to health (<i>Very Much</i>)	
Cigarettes	40.2%
Beer	24.2%
Wine Coolers	16.5%
Liquor	35.4%
Marijuana	60.6%
Cocaine	87.1%
Uppers	66.6%
Downers	64.5%
Inhalants	65.6%
Hallucinogens	78.8%
Heroin	87.5%
Designer Drugs	71.7%

The above survey results show individual protective factors. These include *respect for authority* (never threaten to harm students or teachers and never get into trouble with the police); *feeling of belonging, higher respect for self* (think about suicide never or seldom); and *unfavorable attitudes towards drug use* (feel drugs are very much harmful).

CHAPTER 4

PERCENTAGE TABLES

This chapter contains your school survey results in tabular form. Each table corresponds to an item on the questionnaire. The tables contain percentage data by grade level, *Junior High* (grades 6 through 8), *Senior High* (grades 9 through 12), and *Total*. The *N of Valid* column contains the number of students responding to the item and the *N of Missing* column contains the number of students not responding to the item. The remaining columns contain the percentages of students responding to the particular response categories.

The percentage tables of the report appear in the same order as corresponding questions on the questionnaire. The Table of Contents contains the percentage tables by section and gives the page number where each section is located. The List of Tables contains the location of each individual table.

The last section of tables presents the frequency of drug use *How Often Do You Use* data with the categories *collapsed* as follows:

Daily Use — Every Day
Weekly Use — Once/Week + 3 Times/Week + Every Day
Monthly Use — Once/Month + Twice Month + Once/Week +
3 Times/Week + Every Day
Annual Use — Once/Year + 6 Times/Year + Once/Month + Twice Month +
Once/Week + 3 Times/Week + Every Day

Two additional drug use categories have been created for the question *How Often Do You Use* by combining the existing data. An *Alcohol Use* category was created by looking at the responses on each questionnaire on the alcohol categories and taking the highest value as the value for *Alcohol Use*. The category of *Illicit Drug Use* was created in the same way by looking at the illicit drug categories. Therefore, the *Alcohol Use* category represents any alcohol use regardless of the type of alcohol and the *Illicit Drug Use* category represents any illicit drug use regardless of the type of drug.

4.1. Personal & Family Information

4.1 - Ethnic Origin

<i>Grade Level</i>	<i>N of Valid</i>	<i>N of Miss</i>	<i>White</i>	<i>Black</i>	<i>Hispanic Latino</i>	<i>Asian</i>	<i>Native American</i>	<i>Other</i>
6th	18168	273	78.1	11.2	6.5	1.2	0.8	2.1
7th	20640	282	81.9	9.1	5.4	1.3	0.6	1.6
8th	28280	506	78.3	11.5	6.1	1.6	0.7	1.8
9th	24815	546	76.3	10.5	5.8	4.4	0.7	2.3
10th	23958	498	77.1	9.4	6.5	4.0	0.7	2.3
11th	20161	407	78.1	7.8	5.9	4.9	0.7	2.6
12th	15584	232	81.1	8.2	4.4	3.2	0.8	2.3
JrHs	67088	1061	79.4	10.7	6.0	1.4	0.7	1.8
SrHS	84518	1683	77.8	9.1	5.8	4.2	0.7	2.4
Total	151606	2744	78.5	9.8	5.9	3.0	0.7	2.1

4.2 - Sex

<i>Grade Level</i>	<i>N of Valid</i>	<i>N of Miss</i>	<i>Male</i>	<i>Female</i>
6th	17730	711	51.1	48.9
7th	19898	1024	50.3	49.7
8th	27114	1672	49.6	50.4
9th	23736	1625	50.2	49.8
10th	22817	1639	48.5	51.5
11th	19251	1317	48.8	51.2
12th	14708	1108	48.5	51.5
JrHs	64742	3407	50.2	49.8
SrHS	80512	5689	49.1	50.9
Total	145254	9096	49.6	50.4

4.3 - Age

<i>Grade Level</i>	<i>N of Valid</i>	<i>N of Miss</i>	<i>-10</i>	<i>11</i>	<i>12</i>	<i>13</i>	<i>14</i>	<i>15</i>	<i>16</i>	<i>17</i>	<i>18</i>	<i>19+</i>
6th	18376	65	0.6	42.6	49.4	6.3	0.3	0.0	0.0	0.1	0.1	0.6
7th	20845	77	0.0	0.4	42.2	49.6	7.0	0.5	0.1	0.0	0.0	0.1
8th	28659	127	0.0	0.0	0.3	39.0	51.6	8.2	0.6	0.1	0.0	0.1
9th	25252	109	0.0	0.0	0.0	0.8	45.7	45.4	7.0	0.7	0.1	0.2
10th	24375	81	0.1	0.0	0.0	0.0	0.9	46.2	45.9	6.2	0.5	0.2
11th	20523	45	0.1	0.0	0.0	0.0	0.0	1.2	50.4	43.0	4.9	0.4
12th	15794	22	0.2	0.1	0.0	0.0	0.1	0.1	1.2	50.0	43.6	4.8
JrHs	67880	269	0.2	11.7	26.5	33.4	24.0	3.6	0.3	0.1	0.0	0.2
SrHS	85944	257	0.1	0.0	0.0	0.3	13.7	26.7	27.3	21.4	9.4	1.1
Total	153824	526	0.1	5.2	11.7	14.9	18.3	16.5	15.4	12.0	5.3	0.7

4.4 - Do you live with:

<i>Grade Level</i>	<i>N of Valid</i>	<i>N of Miss</i>	<i>Both Parents</i>	<i>Mother Only</i>	<i>Father Only</i>	<i>Mother & Stepfather</i>	<i>Father & Stepmother</i>	<i>Other</i>
6th	18266	175	61.7	15.2	2.3	12.9	2.6	5.3
7th	20740	182	60.7	15.3	2.8	13.4	3.0	4.9
8th	28491	295	58.9	16.5	2.9	13.6	3.1	5.0
9th	25116	245	61.0	15.2	3.0	12.8	3.2	4.8
10th	24277	179	61.4	15.4	3.3	12.2	3.2	4.5
11th	20426	142	62.9	14.5	3.3	11.3	3.0	4.9
12th	15751	65	61.3	14.2	3.4	10.5	2.8	7.8
JrHs	67497	652	60.2	15.8	2.7	13.4	2.9	5.1
SrHS	85570	631	61.6	14.9	3.2	11.9	3.1	5.3
Total	153067	1283	61.0	15.3	3.0	12.5	3.0	5.2

4.5 - Do you have a job?

<i>Grade Level</i>	<i>N of Valid</i>	<i>N of Miss</i>	<i>Yes, Full-time</i>	<i>Yes, Part-time</i>	<i>No</i>
6th	17768	673	1.5	14.5	83.9
7th	20257	665	1.2	18.7	80.1
8th	27701	1085	1.4	20.3	78.3
9th	24608	753	1.5	19.6	78.9
10th	23766	690	1.7	29.4	68.9
11th	20028	540	2.4	45.8	51.7
12th	15363	453	4.8	56.6	38.6
JrHs	65726	2423	1.4	18.3	80.4
SrHS	83765	2436	2.4	35.4	62.2
Total	149491	4859	1.9	27.9	70.2

4.6 - Does your father have a job?

<i>Grade Level</i>	<i>N of Valid</i>	<i>N of Miss</i>	<i>Yes, Full-time</i>	<i>Yes, Part-time</i>	<i>No</i>
6th	16722	1719	83.3	10.5	6.1
7th	19113	1809	85.7	8.1	6.2
8th	26080	2706	87.6	6.3	6.2
9th	23339	2022	89.9	4.5	5.5
10th	22715	1741	90.3	3.7	5.9
11th	19304	1264	90.7	3.0	6.2
12th	14880	936	90.0	2.7	7.2
JrHs	61915	6234	85.9	8.0	6.2
SrHS	80238	5963	90.3	3.6	6.1
Total	142153	12197	88.3	5.5	6.1

4.7 - Does your mother have a job?

<i>Grade Level</i>	<i>N of Valid</i>	<i>N of Miss</i>	<i>Yes, Full-time</i>	<i>Yes, Part-time</i>	<i>No</i>
6th	17168	1273	56.2	23.7	20.2
7th	19660	1262	60.0	21.2	18.8
8th	26996	1790	62.9	18.9	18.2
9th	24025	1336	63.4	18.0	18.6
10th	23383	1073	65.6	16.5	17.9
11th	19694	874	66.5	15.6	17.8
12th	15201	615	67.6	14.8	17.6
JrHs	63824	4325	60.2	20.9	18.9
SrHS	82303	3898	65.5	16.4	18.1
Total	146127	8223	63.2	18.4	18.4

4.8 - What is the educational level of your father?

<i>Grade Level</i>	<i>N of Valid</i>	<i>N of Miss</i>	<i>Some High School</i>	<i>High School Graduate</i>	<i>Some College</i>	<i>College Graduate</i>
6th	14842	3599	13.1	31.4	14.7	40.7
7th	17583	3339	14.7	34.8	15.1	35.5
8th	24190	4596	14.7	34.8	15.6	34.9
9th	21785	3576	13.4	33.3	16.5	36.8
10th	21313	3143	13.5	32.2	17.3	37.0
11th	18226	2342	12.7	32.0	17.6	37.8
12th	14101	1715	12.6	33.3	18.4	35.7
JrHs	56615	11534	14.3	33.9	15.2	36.6
SrHS	75425	10776	13.1	32.7	17.3	36.9
Total	132040	22310	13.6	33.2	16.4	36.8

4.9 - What is the educational level of your mother?

<i>Grade Level</i>	<i>N of Valid</i>	<i>N of Miss</i>	<i>Some High School</i>	<i>High School Graduate</i>	<i>Some College</i>	<i>College Graduate</i>
6th	15617	2824	10.7	31.1	17.6	40.6
7th	18407	2515	12.5	33.9	17.8	35.8
8th	25420	3366	12.7	34.1	19.2	34.0
9th	22761	2600	12.3	33.2	19.1	35.4
10th	22208	2248	11.8	32.8	20.4	35.0
11th	18865	1703	10.6	33.5	20.6	35.2
12th	14519	1297	10.0	35.2	21.3	33.6
JrHs	59444	8705	12.1	33.2	18.3	36.3
SrHS	78353	7848	11.3	33.5	20.2	34.9
Total	137797	16553	11.7	33.4	19.4	35.5

4.2. Student Characteristics

4.10 - Do you make good grades?

<i>Grade Level</i>	<i>N of Valid</i>	<i>N of Miss</i>	<i>Never</i>	<i>Seldom</i>	<i>Sometimes</i>	<i>Often</i>	<i>A Lot</i>
6th	18369	72	1.4	2.8	27.1	32.2	36.4
7th	20864	58	1.0	3.6	29.1	33.0	33.3
8th	28700	86	1.2	3.9	28.8	33.5	32.6
9th	25301	60	1.2	3.9	29.5	35.8	29.5
10th	24412	44	1.1	3.7	29.3	36.3	29.6
11th	20513	55	0.9	3.2	29.2	37.0	29.7
12th	15785	31	1.0	2.5	26.4	36.7	33.5
JrHs	67933	216	1.2	3.5	28.4	33.0	33.8
SrHS	86011	190	1.1	3.4	28.8	36.4	30.3
Total	153944	406	1.1	3.5	28.6	34.9	31.9

4.11 - Do you get into trouble at school?

<i>Grade Level</i>	<i>N of Valid</i>	<i>N of Miss</i>	<i>Never</i>	<i>Seldom</i>	<i>Sometimes</i>	<i>Often</i>	<i>A Lot</i>
6th	18299	142	30.5	37.9	22.3	5.2	4.1
7th	20780	142	29.1	40.3	21.0	5.9	3.7
8th	28638	148	27.6	40.9	22.2	5.7	3.7
9th	25246	115	33.4	42.4	17.8	4.0	2.4
10th	24354	102	38.7	40.7	15.3	3.4	1.9
11th	20490	78	44.6	39.0	12.3	2.5	1.6
12th	15763	53	50.0	35.9	10.7	1.7	1.7
JrHs	67717	432	28.9	39.9	21.8	5.6	3.8
SrHS	85853	348	40.6	39.9	14.5	3.1	1.9
Total	153570	780	35.4	39.9	17.7	4.2	2.8

4.12 - Do you take part in school activities such as sports teams, band, clubs, etc?

<i>Grade Level</i>	<i>N of Valid</i>	<i>N of Miss</i>	<i>Never</i>	<i>Seldom</i>	<i>Sometimes</i>	<i>Often</i>	<i>A Lot</i>
6th	18256	185	16.6	8.0	17.3	19.0	39.1
7th	20763	159	17.2	10.0	16.8	18.3	37.8
8th	28641	145	17.4	11.1	17.0	18.0	36.5
9th	25223	138	17.0	11.4	17.9	18.9	34.8
10th	24348	108	18.1	11.5	17.1	18.5	34.8
11th	20479	89	17.2	11.9	17.6	18.8	34.5
12th	15745	71	16.8	12.4	18.3	19.1	33.4
JrHs	67660	489	17.1	9.9	17.0	18.3	37.6
SrHS	85795	406	17.3	11.7	17.7	18.8	34.5
Total	153455	895	17.2	10.9	17.4	18.6	35.9

4.13 - Do you take part in community activities such as scouts, rec teams, youth clubs, etc?

<i>Grade Level</i>	<i>N of Valid</i>	<i>N of Miss</i>	<i>Never</i>	<i>Seldom</i>	<i>Sometimes</i>	<i>Often</i>	<i>A Lot</i>
6th	18030	411	30.7	13.9	17.0	14.2	24.1
7th	20545	377	32.4	17.0	18.3	13.6	18.7
8th	28342	444	33.5	19.0	19.0	13.6	14.9
9th	25035	326	33.1	21.3	20.2	13.3	12.1
10th	24157	299	33.6	21.9	19.6	13.1	11.8
11th	20354	214	32.7	21.6	21.0	12.9	11.9
12th	15679	137	30.6	22.4	22.7	13.2	11.1
JrHs	66917	1232	32.4	17.0	18.3	13.8	18.6
SrHS	85225	976	32.7	21.7	20.7	13.1	11.8
Total	152142	2208	32.6	19.7	19.6	13.4	14.8

4.14 - Do you attend church, synagogue, etc?

<i>Grade Level</i>	<i>N of Valid</i>	<i>N of Miss</i>	<i>Never</i>	<i>Seldom</i>	<i>Sometimes</i>	<i>Often</i>	<i>A Lot</i>
6th	18149	292	12.6	12.4	18.7	16.4	39.9
7th	20645	277	12.9	13.4	18.1	17.2	38.3
8th	28427	359	15.0	15.0	18.2	16.5	35.2
9th	22550	2811	15.7	15.5	18.7	16.8	33.3
10th	22000	2456	17.5	17.0	18.2	16.1	31.1
11th	18263	2305	19.1	18.4	18.6	15.3	28.5
12th	15414	402	20.0	19.6	18.6	14.6	27.2
JrHs	67221	928	13.7	13.8	18.3	16.7	37.4
SrHS	78227	7974	17.9	17.4	18.5	15.8	30.4
Total	145448	8902	16.0	15.8	18.4	16.2	33.6

4.15 - Do you go to parties?

<i>Grade Level</i>	<i>N of Valid</i>	<i>N of Miss</i>	<i>Never</i>	<i>Seldom</i>	<i>Sometimes</i>	<i>Often</i>	<i>A Lot</i>
6th	18193	248	5.5	10.8	29.0	25.5	29.2
7th	20663	259	5.5	12.4	30.1	25.2	26.8
8th	28472	314	5.3	12.9	30.9	25.2	25.7
9th	25107	254	5.9	14.1	32.8	25.4	21.8
10th	24237	219	6.0	14.2	33.0	24.7	22.1
11th	20391	177	6.4	15.1	32.8	23.9	21.8
12th	15705	111	6.7	15.3	31.2	23.8	22.9
JrHs	67328	821	5.4	12.2	30.2	25.3	27.0
SrHS	85440	761	6.2	14.6	32.6	24.5	22.1
Total	152768	1582	5.9	13.5	31.5	24.9	24.2

4.16 - Do you use alcohol/drugs at parties?

<i>Grade Level</i>	<i>N of Valid</i>	<i>N of Miss</i>	<i>Never</i>	<i>Seldom</i>	<i>Sometimes</i>	<i>Often</i>	<i>A Lot</i>
6th	18161	280	92.0	3.9	2.0	0.9	1.3
7th	20645	277	83.4	7.5	4.8	2.3	2.0
8th	28388	398	70.0	11.7	9.0	5.0	4.4
9th	25016	345	59.1	13.5	12.6	7.5	7.4
10th	24124	332	48.9	14.4	15.7	10.3	10.6
11th	20318	250	44.3	14.7	16.8	12.1	12.2
12th	15641	175	39.4	13.8	18.7	13.7	14.3
JrHs	67194	955	80.1	8.3	5.8	3.0	2.8
SrHS	85099	1102	49.1	14.1	15.6	10.5	10.7
Total	152293	2057	62.7	11.5	11.3	7.2	7.2

4.17 - Have you threatened to harm a teacher?

<i>Grade Level</i>	<i>N of Valid</i>	<i>N of Miss</i>	<i>Never</i>	<i>Seldom</i>	<i>Sometimes</i>	<i>Often</i>	<i>A Lot</i>
6th	17987	454	95.0	2.3	1.1	0.4	1.2
7th	20503	419	93.7	3.4	1.5	0.5	0.9
8th	28192	594	91.6	4.7	1.8	0.8	1.3
9th	25115	246	91.2	4.9	1.9	0.7	1.2
10th	24153	303	90.7	5.0	2.1	0.8	1.3
11th	20334	234	91.3	4.7	2.1	0.6	1.3
12th	15657	159	91.0	4.6	2.1	0.8	1.5
JrHs	66682	1467	93.2	3.6	1.5	0.6	1.1
SrHS	85259	942	91.1	4.8	2.1	0.8	1.3
Total	151941	2409	92.0	4.3	1.8	0.7	1.2

4.18 - Have you threatened to harm one or both of your parents, guardian, etc?

<i>Grade Level</i>	<i>N of Valid</i>	<i>N of Miss</i>	<i>Never</i>	<i>Seldom</i>	<i>Sometimes</i>	<i>Often</i>	<i>A Lot</i>
6th	17968	473	92.8	3.9	1.6	0.5	1.2
7th	20520	402	91.0	5.3	2.0	0.7	1.0
8th	28194	592	88.7	6.5	2.7	1.0	1.1
9th	22438	2923	87.5	7.3	3.0	1.0	1.2
10th	21874	2582	87.2	7.5	3.0	1.0	1.2
11th	18136	2432	87.5	7.6	2.9	0.9	1.2
12th	15375	441	89.1	6.5	2.3	0.7	1.3
JrHs	66682	1467	90.5	5.4	2.2	0.8	1.1
SrHS	77823	8378	87.7	7.3	2.8	0.9	1.2
Total	144505	9845	89.0	6.4	2.5	0.9	1.1

4.19 - Do your parents talk with you about the problems of alcohol/drugs?

<i>Grade Level</i>	<i>N of Valid</i>	<i>N of Miss</i>	<i>Never</i>	<i>Seldom</i>	<i>Sometimes</i>	<i>Often</i>	<i>A Lot</i>
6th	18255	186	13.5	15.6	29.4	18.7	22.8
7th	20769	153	15.3	18.3	30.0	17.9	18.5
8th	28563	223	17.8	21.1	29.7	16.5	14.9
9th	22462	2899	18.1	22.8	30.5	16.3	12.3
10th	21909	2547	18.9	24.2	31.1	15.2	10.7
11th	18168	2400	19.8	24.4	32.5	14.0	9.2
12th	15416	400	21.3	25.2	31.6	14.0	7.9
JrHs	67587	562	15.9	18.7	29.7	17.5	18.2
SrHS	77955	8246	19.4	24.0	31.4	15.0	10.3
Total	145542	8808	17.7	21.6	30.6	16.2	13.9

4.20 - Do your friends talk with you about the problems of alcohol/drugs?

<i>Grade Level</i>	<i>N of Valid</i>	<i>N of Miss</i>	<i>Never</i>	<i>Seldom</i>	<i>Sometimes</i>	<i>Often</i>	<i>A Lot</i>
6th	18242	199	49.0	26.0	17.1	4.6	3.2
7th	20720	202	46.4	27.0	18.0	5.3	3.2
8th	28551	235	43.1	28.1	19.2	5.7	3.8
9th	25161	200	38.5	28.0	22.2	7.1	4.1
10th	24279	177	34.7	28.9	23.7	7.9	4.8
11th	20416	152	31.8	28.9	26.2	8.3	4.8
12th	15698	118	30.8	30.2	26.4	8.2	4.3
JrHs	67513	636	45.7	27.2	18.3	5.3	3.5
SrHS	85554	647	34.4	28.9	24.4	7.8	4.5
Total	153067	1283	39.4	28.2	21.7	6.7	4.0

4.21 - Do your parents set clear rules for you?

<i>Grade Level</i>	<i>N of Valid</i>	<i>N of Miss</i>	<i>Never</i>	<i>Seldom</i>	<i>Sometimes</i>	<i>Often</i>	<i>A Lot</i>
6th	18163	278	2.9	5.4	15.0	25.2	51.4
7th	20671	251	3.3	7.0	17.0	27.8	44.8
8th	28494	292	4.0	8.5	19.0	29.3	39.2
9th	22397	2964	3.9	8.8	20.6	31.1	35.6
10th	21857	2599	4.2	8.9	21.2	32.2	33.5
11th	18083	2485	4.8	10.3	21.7	32.8	30.4
12th	15355	461	6.5	12.2	23.6	31.4	26.3
JrHs	67328	821	3.5	7.2	17.3	27.7	44.2
SrHS	77692	8509	4.7	9.9	21.6	31.9	32.0
Total	145020	9330	4.1	8.6	19.6	30.0	37.7

4.22 - Do your parents punish you when you break the rules?

<i>Grade Level</i>	<i>N of Valid</i>	<i>N of Miss</i>	<i>Never</i>	<i>Seldom</i>	<i>Sometimes</i>	<i>Often</i>	<i>A Lot</i>
6th	18101	340	5.9	9.7	24.8	26.8	32.8
7th	20548	374	5.8	11.2	24.5	27.5	31.1
8th	28389	397	6.6	13.1	24.9	26.8	28.7
9th	22388	2973	6.5	13.5	26.1	27.8	26.1
10th	21830	2626	6.9	14.2	26.8	28.2	23.8
11th	18072	2496	8.3	15.3	28.0	27.1	21.3
12th	15308	508	11.9	17.8	29.1	24.8	16.4
JrHs	67038	1111	6.2	11.6	24.7	27.0	30.5
SrHS	77598	8603	8.1	15.0	27.3	27.2	22.4
Total	144636	9714	7.2	13.4	26.1	27.1	26.2

4.23 - Have you been in trouble with the police?

<i>Grade Level</i>	<i>N of Valid</i>	<i>N of Miss</i>	<i>Never</i>	<i>Seldom</i>	<i>Sometimes</i>	<i>Often</i>	<i>A Lot</i>
6th	18024	417	85.4	8.1	3.2	1.4	2.0
7th	20442	480	80.1	10.9	4.7	2.0	2.3
8th	28201	585	74.7	13.7	6.2	2.5	2.8
9th	24861	500	73.7	14.3	6.6	2.4	2.9
10th	23967	489	72.6	15.7	6.8	2.3	2.6
11th	20176	392	72.7	16.5	6.9	2.0	2.0
12th	15519	297	71.9	17.5	6.7	1.8	2.1
JrHs	66667	1482	79.3	11.3	4.9	2.0	2.4
SrHS	84523	1678	72.8	15.8	6.8	2.2	2.4
Total	151190	3160	75.7	13.8	6.0	2.1	2.4

4.24 - Do you take part in gang activities?

<i>Grade Level</i>	<i>N of Valid</i>	<i>N of Miss</i>	<i>Never</i>	<i>Seldom</i>	<i>Sometimes</i>	<i>Often</i>	<i>A Lot</i>
6th	18167	274	91.6	3.8	2.3	0.8	1.6
7th	20651	271	89.2	5.1	2.9	1.2	1.6
8th	28467	319	86.7	6.1	3.4	1.5	2.2
9th	25105	256	88.1	5.3	3.0	1.4	2.2
10th	24245	211	89.0	4.9	2.8	1.3	2.1
11th	20376	192	90.2	4.1	2.7	1.0	2.1
12th	15674	142	91.3	3.4	2.2	0.9	2.2
JrHs	67285	864	88.8	5.2	3.0	1.2	1.9
SrHS	85400	801	89.5	4.5	2.7	1.2	2.1
Total	152685	1665	89.2	4.8	2.8	1.2	2.0

4.25 - Have you thought about committing suicide?

<i>Grade Level</i>	<i>N of Valid</i>	<i>N of Miss</i>	<i>Never</i>	<i>Seldom</i>	<i>Sometimes</i>	<i>Often</i>	<i>A Lot</i>
6th	17915	526	81.5	9.2	5.0	1.8	2.6
7th	20386	536	76.5	11.3	6.5	2.6	3.1
8th	28180	606	70.8	13.7	8.2	3.3	3.9
9th	24844	517	68.4	14.8	9.5	3.7	3.7
10th	23974	482	66.0	16.5	10.1	3.7	3.7
11th	20194	374	66.3	16.8	10.4	3.4	3.2
12th	15560	256	68.1	17.2	9.3	2.7	2.7
JrHs	66481	1668	75.4	11.7	6.8	2.7	3.3
SrHS	84572	1629	67.1	16.2	9.9	3.4	3.4
Total	151053	3297	70.8	14.2	8.5	3.1	3.3

4.26 - Are you in a PRIDE group: America's PRIDE, Club PRIDE or PRIDE Jr.?

<i>Grade Level</i>	<i>N of Valid</i>	<i>N of Miss</i>	<i>No</i>	<i>Yes</i>
6th	17964	477	94.6	5.4
7th	20483	439	96.3	3.7
8th	28331	455	97.0	3.0
9th	25000	361	97.0	3.0
10th	24154	302	97.2	2.8
11th	20351	217	97.3	2.7
12th	15653	163	97.5	2.5
JrHs	66778	1371	96.1	3.9
SrHS	85158	1043	97.2	2.8
Total	151936	2414	96.7	3.3

4.27 - Have your teachers taught you about the dangers of alcohol/drugs?

<i>Grade Level</i>	<i>N of Valid</i>	<i>N of Miss</i>	<i>No</i>	<i>Yes</i>
6th	18169	272	6.2	93.8
7th	20657	265	7.6	92.4
8th	28472	314	9.8	90.2
9th	25086	275	11.4	88.6
10th	24190	266	13.5	86.5
11th	20376	192	15.3	84.7
12th	15631	185	18.0	82.0
JrHs	67298	851	8.1	91.9
SrHS	85283	918	14.1	85.9
Total	152581	1769	11.5	88.5

4.3. Harmful To Health

4.28 - Do you feel that using cigarettes is harmful to your health?

<i>Grade Level</i>	<i>N of Valid</i>	<i>N of Miss</i>	<i>No Harm</i>	<i>Some Harm</i>	<i>Harmful</i>	<i>Very Harmful</i>
6th	18161	280	3.4	11.6	37.8	47.2
7th	20689	233	3.8	17.2	37.4	41.6
8th	28454	332	4.8	21.1	35.9	38.2
9th	25087	274	4.7	21.1	35.6	38.6
10th	24161	295	4.4	20.9	35.7	39.0
11th	20339	229	4.2	20.1	36.4	39.2
12th	15620	196	4.3	20.1	36.5	39.1
JrHs	67304	845	4.1	17.3	36.9	41.7
SrHS	85207	994	4.4	20.6	36.0	39.0
Total	152511	1839	4.3	19.2	36.4	40.2

4.29 - Do you feel that using beer is harmful to your health?

<i>Grade Level</i>	<i>N of Valid</i>	<i>N of Miss</i>	<i>No Harm</i>	<i>Some Harm</i>	<i>Harmful</i>	<i>Very Harmful</i>
6th	18166	275	5.0	25.1	36.3	33.6
7th	20668	254	6.3	28.6	34.8	30.3
8th	28444	342	8.6	33.5	32.4	25.5
9th	25073	288	10.1	37.7	30.5	21.7
10th	24151	305	11.2	38.6	29.6	20.7
11th	20319	249	11.0	41.0	28.9	19.1
12th	15608	208	11.0	42.2	28.1	18.7
JrHs	67278	871	6.9	29.7	34.2	29.2
SrHS	85151	1050	10.8	39.5	29.4	20.2
Total	152429	1921	9.1	35.2	31.5	24.2

4.30 - Do you feel that using wine coolers is harmful to your health?

<i>Grade Level</i>	<i>N of Valid</i>	<i>N of Miss</i>	<i>No Harm</i>	<i>Some Harm</i>	<i>Harmful</i>	<i>Very Harmful</i>
6th	18003	438	12.2	34.7	28.4	24.7
7th	20534	388	16.1	38.1	24.8	21.0
8th	28341	445	22.3	39.8	21.3	16.7
9th	24993	368	24.1	42.4	19.3	14.2
10th	24111	345	24.2	43.5	18.4	13.8
11th	20291	277	23.4	44.9	18.3	13.3
12th	15573	243	22.2	46.0	18.7	13.2
JrHs	66878	1271	17.7	37.9	24.3	20.1
SrHS	84968	1233	23.6	44.0	18.7	13.7
Total	151846	2504	21.0	41.3	21.2	16.5

4.31 - Do you feel that using liquor is harmful to your health?

<i>Grade Level</i>	<i>N of Valid</i>	<i>N of Miss</i>	<i>No Harm</i>	<i>Some Harm</i>	<i>Harmful</i>	<i>Very Harmful</i>
6th	18051	390	3.7	13.1	34.5	48.7
7th	20547	375	4.2	16.7	35.8	43.3
8th	28320	466	6.2	20.9	35.4	37.5
9th	24981	380	7.2	25.2	35.1	32.5
10th	24090	366	8.0	27.0	34.4	30.6
11th	20272	296	8.2	30.3	33.2	28.3
12th	15571	245	8.0	31.9	33.2	26.8
JrHs	66918	1231	4.9	17.5	35.3	42.3
SrHS	84914	1287	7.8	28.2	34.1	29.9
Total	151832	2518	6.5	23.5	34.6	35.4

4.32 - Do you feel that using marijuana is harmful to your health?

<i>Grade Level</i>	<i>N of Valid</i>	<i>N of Miss</i>	<i>No Harm</i>	<i>Some Harm</i>	<i>Harmful</i>	<i>Very Harmful</i>
6th	18125	316	3.2	3.0	8.5	85.3
7th	20628	294	4.5	5.6	12.1	77.8
8th	28359	427	7.4	10.2	16.1	66.2
9th	24990	371	9.5	14.4	19.6	56.5
10th	24108	348	11.2	17.4	21.7	49.8
11th	20295	273	11.4	19.6	23.8	45.2
12th	15576	240	11.4	22.0	24.2	42.5
JrHs	67112	1037	5.4	6.8	12.8	75.0
SrHS	84969	1232	10.8	17.9	22.0	49.3
Total	152081	2269	8.4	13.0	18.0	60.6

4.33 - Do you feel that using cocaine is harmful to your health?

<i>Grade Level</i>	<i>N of Valid</i>	<i>N of Miss</i>	<i>No Harm</i>	<i>Some Harm</i>	<i>Harmful</i>	<i>Very Harmful</i>
6th	18113	328	2.4	1.2	5.5	90.9
7th	20611	311	2.1	1.8	6.7	89.3
8th	28374	412	2.4	2.3	8.4	86.9
9th	25026	335	2.4	2.4	9.4	85.8
10th	24114	342	2.4	2.6	9.4	85.6
11th	20294	274	2.4	2.4	9.3	86.0
12th	15589	227	2.5	2.5	9.1	86.0
JrHs	67098	1051	2.3	1.9	7.1	88.7
SrHS	85023	1178	2.4	2.5	9.3	85.8
Total	152121	2229	2.4	2.2	8.3	87.1

4.34 - Do you feel that using uppers is harmful to your health?

<i>Grade Level</i>	<i>N of Valid</i>	<i>N of Miss</i>	<i>No Harm</i>	<i>Some Harm</i>	<i>Harmful</i>	<i>Very Harmful</i>
6th	17743	698	3.9	7.0	20.9	68.2
7th	20379	543	3.5	7.1	20.8	68.6
8th	28271	515	3.8	8.2	21.0	67.0
9th	24974	387	4.0	8.9	21.1	66.0
10th	24095	361	3.9	8.9	21.1	66.1
11th	20279	289	3.7	9.7	21.4	65.2
12th	15571	245	3.8	9.0	21.8	65.4
JrHs	66393	1756	3.7	7.5	20.9	67.8
SrHS	84919	1282	3.9	9.1	21.3	65.7
Total	151312	3038	3.8	8.4	21.1	66.6

4.35 - Do you feel that using downers is harmful to your health?

<i>Grade Level</i>	<i>N of Valid</i>	<i>N of Miss</i>	<i>No Harm</i>	<i>Some Harm</i>	<i>Harmful</i>	<i>Very Harmful</i>
6th	17689	752	4.2	8.9	23.8	63.1
7th	20345	577	3.8	9.0	23.1	64.1
8th	28225	561	3.8	9.4	22.5	64.3
9th	24939	422	4.0	9.6	22.2	64.1
10th	24064	392	3.6	9.3	21.9	65.3
11th	20260	308	3.4	9.7	21.8	65.1
12th	15566	250	3.6	8.7	22.1	65.5
JrHs	66259	1890	3.9	9.2	23.0	63.9
SrHS	84829	1372	3.7	9.4	22.0	64.9
Total	151088	3262	3.8	9.3	22.5	64.5

4.36 - Do you feel that using inhalants is harmful to your health?

<i>Grade Level</i>	<i>N of Valid</i>	<i>N of Miss</i>	<i>No Harm</i>	<i>Some Harm</i>	<i>Harmful</i>	<i>Very Harmful</i>
6th	17944	497	4.5	11.2	23.2	61.1
7th	20479	443	4.2	11.9	21.6	62.3
8th	28313	473	4.3	10.9	21.0	63.9
9th	24956	405	4.2	10.3	21.4	64.0
10th	24074	382	3.6	8.6	20.0	67.8
11th	20265	303	3.3	8.1	19.0	69.6
12th	15573	243	3.1	6.2	18.4	72.3
JrHs	66736	1413	4.3	11.3	21.8	62.6
SrHS	84868	1333	3.6	8.5	19.9	68.0
Total	151604	2746	3.9	9.7	20.7	65.6

4.37 - Do you feel that using hallucinogens is harmful to your health?

<i>Grade Level</i>	<i>N of Valid</i>	<i>N of Miss</i>	<i>No Harm</i>	<i>Some Harm</i>	<i>Harmful</i>	<i>Very Harmful</i>
6th	17565	876	3.2	4.0	15.1	77.7
7th	20223	699	2.7	4.3	14.6	78.4
8th	28169	617	3.1	4.4	14.0	78.5
9th	24928	433	3.2	4.5	13.3	78.9
10th	24057	399	3.4	4.4	12.6	79.6
11th	20274	294	3.4	4.8	13.0	78.9
12th	15553	263	3.4	4.4	12.8	79.4
JrHs	65957	2192	3.0	4.2	14.5	78.3
SrHS	84812	1389	3.3	4.5	12.9	79.2
Total	150769	3581	3.2	4.4	13.6	78.8

4.38 - Do you feel that using heroin is harmful to your health?

<i>Grade Level</i>	<i>N of Valid</i>	<i>N of Miss</i>	<i>No Harm</i>	<i>Some Harm</i>	<i>Harmful</i>	<i>Very Harmful</i>
6th	17861	580	2.6	2.2	9.3	86.0
7th	20467	455	2.3	2.2	8.7	86.9
8th	28240	546	2.5	2.3	8.6	86.6
9th	24939	422	2.4	2.0	8.3	87.3
10th	24062	394	2.3	1.8	7.4	88.4
11th	20265	303	2.2	1.7	7.2	88.9
12th	15583	233	2.5	1.6	7.2	88.7
JrHs	66568	1581	2.4	2.2	8.8	86.5
SrHS	84849	1352	2.3	1.8	7.6	88.3
Total	151417	2933	2.4	2.0	8.1	87.5

4.39 - Do you feel that using designer drugs is harmful to your health?

<i>Grade Level</i>	<i>N of Valid</i>	<i>N of Miss</i>	<i>No Harm</i>	<i>Some Harm</i>	<i>Harmful</i>	<i>Very Harmful</i>
6th	17402	1039	4.4	6.4	17.9	71.3
7th	20016	906	3.7	7.2	19.5	69.6
8th	27781	1005	4.2	7.1	19.1	69.7
9th	24691	670	3.8	7.1	19.0	70.1
10th	23906	550	3.5	6.4	17.4	72.6
11th	20119	449	3.3	5.8	16.6	74.2
12th	15478	338	3.3	4.9	15.2	76.5
JrHs	65199	2950	4.1	6.9	18.9	70.1
SrHS	84194	2007	3.5	6.2	17.3	73.0
Total	149393	4957	3.8	6.5	18.0	71.7

4.4. Within The Past Year How Often Have You Used

4.40 - Within the past year how often have you smoked cigarettes?

<i>Grade Level</i>	<i>N of Valid</i>	<i>N of Miss</i>	<i>Did Not Use</i>	<i>1/yr</i>	<i>6/yr</i>	<i>1/mo</i>	<i>2/mo</i>	<i>1/wk</i>	<i>3/wk</i>	<i>Every Day</i>
6th	18240	201	84.4	7.2	2.1	0.8	0.9	1.0	1.5	2.1
7th	20688	234	71.9	10.1	3.8	2.0	1.8	2.2	3.4	4.8
8th	28522	264	60.9	11.0	5.5	2.7	2.9	3.4	4.7	8.9
9th	25112	249	55.7	10.4	5.7	3.0	3.1	3.8	5.0	13.3
10th	24248	208	51.1	9.4	6.2	2.7	3.3	3.7	5.5	18.0
11th	20420	148	49.2	8.6	5.9	2.8	3.1	3.5	5.3	21.6
12th	15702	114	46.0	7.5	5.8	2.8	3.3	3.5	5.1	26.0
JrHs	67450	699	70.6	9.7	4.1	2.0	2.0	2.4	3.4	5.8
SrHS	85482	719	51.1	9.1	5.9	2.8	3.2	3.6	5.3	19.0
Total	152932	1418	59.7	9.4	5.1	2.5	2.7	3.1	4.4	13.2

4.41 - Within the past year how often have you drunk beer?

<i>Grade Level</i>	<i>N of Valid</i>	<i>N of Miss</i>	<i>Did Not Use</i>	<i>1/yr</i>	<i>6/yr</i>	<i>1/mo</i>	<i>2/mo</i>	<i>1/wk</i>	<i>3/wk</i>	<i>Every Day</i>
6th	18210	231	82.3	11.0	2.4	1.2	0.7	0.8	0.6	0.9
7th	20688	234	72.3	14.2	4.7	2.5	2.2	2.0	1.3	0.8
8th	28499	287	59.6	16.5	7.5	4.4	4.6	3.9	2.3	1.2
9th	25108	253	50.7	16.1	9.4	6.0	6.9	6.3	3.1	1.6
10th	24240	216	43.1	14.9	10.8	6.8	9.1	9.2	4.4	1.7
11th	20378	190	39.3	13.8	11.2	7.6	10.0	11.2	5.1	1.8
12th	15686	130	35.5	12.4	11.1	7.5	11.2	12.8	7.0	2.5
JrHs	67397	752	69.7	14.3	5.3	3.0	2.8	2.5	1.5	1.0
SrHS	85412	789	43.0	14.5	10.5	6.9	9.1	9.5	4.7	1.8
Total	152809	1541	54.8	14.4	8.2	5.2	6.3	6.4	3.3	1.4

4.42 - Within the past year how often have you drunk wine coolers?

<i>Grade Level</i>	<i>N of Valid</i>	<i>N of Miss</i>	<i>Did Not Use</i>	<i>1/yr</i>	<i>6/yr</i>	<i>1/mo</i>	<i>2/mo</i>	<i>1/wk</i>	<i>3/wk</i>	<i>Every Day</i>
6th	18192	249	81.0	12.1	2.5	1.4	0.8	0.7	0.6	0.9
7th	20653	269	70.4	16.4	4.8	2.4	2.1	1.8	1.3	0.9
8th	28454	332	58.9	18.9	7.6	4.2	4.0	3.1	1.9	1.3
9th	25095	266	52.8	19.0	9.7	5.7	5.5	3.9	1.9	1.4
10th	24193	263	47.8	19.0	11.6	6.8	6.8	4.8	2.0	1.2
11th	20375	193	46.5	18.7	12.1	7.4	7.4	5.0	1.8	1.2
12th	15679	137	45.1	17.8	13.2	8.1	7.6	5.0	1.8	1.5
JrHs	67299	850	68.4	16.3	5.4	2.9	2.5	2.1	1.3	1.1
SrHS	85342	859	48.5	18.7	11.4	6.9	6.7	4.6	1.9	1.3
Total	152641	1709	57.3	17.6	8.8	5.1	4.9	3.5	1.6	1.2

4.43 - Within the past year how often have you drunk liquor?

<i>Grade Level</i>	<i>N of Valid</i>	<i>N of Miss</i>	<i>Did Not Use</i>	<i>1/yr</i>	<i>6/yr</i>	<i>1/mo</i>	<i>2/mo</i>	<i>1/wk</i>	<i>3/wk</i>	<i>Every Day</i>
6th	18152	289	90.9	5.2	1.1	0.7	0.4	0.5	0.3	0.8
7th	20633	289	82.3	9.0	2.7	1.6	1.3	1.3	0.8	0.9
8th	28424	362	69.0	12.8	5.3	3.8	3.3	2.9	1.7	1.2
9th	25074	287	58.2	14.1	7.8	5.5	5.7	4.7	2.3	1.6
10th	24188	268	48.1	15.3	9.9	6.9	8.5	6.9	2.9	1.6
11th	20356	212	42.7	15.2	11.7	8.5	9.2	7.9	3.3	1.5
12th	15660	156	38.2	14.9	12.8	9.5	10.9	8.7	3.0	2.0
JrHs	67209	940	79.0	9.6	3.4	2.3	1.9	1.8	1.1	1.0
SrHS	85278	923	47.9	14.9	10.3	7.3	8.3	6.8	2.8	1.6
Total	152487	1863	61.6	12.5	7.2	5.1	5.5	4.6	2.1	1.4

4.44 - Within the past year how often have you smoked marijuana?

<i>Grade Level</i>	<i>N of Valid</i>	<i>N of Miss</i>	<i>Did Not Use</i>	<i>1/yr</i>	<i>6/yr</i>	<i>1/mo</i>	<i>2/mo</i>	<i>1/wk</i>	<i>3/wk</i>	<i>Every Day</i>
6th	18189	252	95.8	1.4	0.5	0.4	0.3	0.4	0.4	1.0
7th	20626	296	89.6	3.6	1.4	0.9	0.8	1.1	1.2	1.3
8th	28422	364	80.7	5.5	2.4	1.8	2.0	2.4	2.4	2.7
9th	25051	310	72.8	6.5	3.7	2.5	3.2	3.2	3.8	4.2
10th	24173	283	66.4	7.6	4.7	3.1	3.8	4.2	4.7	5.5
11th	20354	214	63.4	8.1	5.8	3.4	4.1	4.1	4.9	6.2
12th	15671	145	61.4	8.6	6.3	3.4	4.0	3.9	5.1	7.3
JrHs	67237	912	87.5	3.8	1.6	1.1	1.2	1.5	1.5	1.8
SrHS	85249	952	66.6	7.6	5.0	3.1	3.7	3.8	4.6	5.6
Total	152486	1864	75.8	5.9	3.5	2.2	2.6	2.8	3.2	3.9

4.45 - Within the past year how often have you used cocaine?

<i>Grade Level</i>	<i>N of Valid</i>	<i>N of Miss</i>	<i>Did Not Use</i>	<i>1/yr</i>	<i>6/yr</i>	<i>1/mo</i>	<i>2/mo</i>	<i>1/wk</i>	<i>3/wk</i>	<i>Every Day</i>
6th	18161	280	98.3	0.4	0.1	0.1	0.1	0.1	0.1	0.7
7th	20634	288	97.5	0.9	0.3	0.2	0.2	0.2	0.2	0.5
8th	28435	351	96.4	1.3	0.4	0.3	0.3	0.3	0.2	0.8
9th	25081	280	95.4	1.6	0.6	0.4	0.4	0.4	0.3	0.9
10th	24187	269	94.3	2.0	0.8	0.5	0.5	0.5	0.4	1.0
11th	20381	187	93.5	2.4	0.8	0.6	0.6	0.5	0.4	1.1
12th	15670	146	92.1	2.5	1.3	0.8	0.7	0.6	0.4	1.4
JrHs	67230	919	97.2	0.9	0.3	0.2	0.2	0.2	0.2	0.7
SrHS	85319	882	94.0	2.1	0.8	0.6	0.5	0.5	0.4	1.1
Total	152549	1801	95.4	1.6	0.6	0.4	0.4	0.4	0.3	0.9

4.46 - Within the past year how often have you used uppers?

<i>Grade Level</i>	<i>N of Valid</i>	<i>N of Miss</i>	<i>Did Not Use</i>	<i>1/yr</i>	<i>6/yr</i>	<i>1/mo</i>	<i>2/mo</i>	<i>1/wk</i>	<i>3/wk</i>	<i>Every Day</i>
6th	18013	428	97.2	0.7	0.4	0.2	0.1	0.2	0.2	0.9
7th	20528	394	95.8	1.5	0.5	0.4	0.3	0.4	0.3	0.7
8th	28376	410	93.7	2.1	0.9	0.7	0.6	0.5	0.4	1.0
9th	25017	344	91.3	2.6	1.4	1.0	1.0	0.8	0.7	1.2
10th	24180	276	89.6	3.2	2.0	1.2	1.0	0.9	0.8	1.3
11th	20373	195	88.7	3.2	2.2	1.5	1.2	1.0	0.9	1.4
12th	15652	164	88.2	3.0	2.4	1.6	1.2	1.0	0.8	1.8
JrHs	66917	1232	95.3	1.6	0.7	0.5	0.4	0.4	0.3	0.9
SrHS	85222	979	89.6	3.0	2.0	1.3	1.1	0.9	0.8	1.4
Total	152139	2211	92.1	2.4	1.4	0.9	0.8	0.7	0.6	1.1

4.47 - Within the past year how often have you used downers?

<i>Grade Level</i>	<i>N of Valid</i>	<i>N of Miss</i>	<i>Did Not Use</i>	<i>1/yr</i>	<i>6/yr</i>	<i>1/mo</i>	<i>2/mo</i>	<i>1/wk</i>	<i>3/wk</i>	<i>Every Day</i>
6th	18001	440	97.8	0.6	0.3	0.2	0.1	0.1	0.1	0.7
7th	20510	412	96.6	1.3	0.5	0.4	0.3	0.3	0.2	0.6
8th	28347	439	95.4	1.5	0.6	0.5	0.4	0.5	0.3	0.9
9th	24997	364	93.3	1.9	1.1	0.8	0.8	0.6	0.5	1.0
10th	24154	302	92.3	2.3	1.5	1.0	0.8	0.7	0.5	1.0
11th	20335	233	91.9	2.1	1.4	1.1	1.0	0.7	0.6	1.1
12th	15655	161	91.4	2.1	1.6	1.2	1.0	0.7	0.6	1.4
JrHs	66858	1291	96.4	1.2	0.5	0.4	0.3	0.3	0.2	0.7
SrHS	85141	1060	92.3	2.1	1.4	1.0	0.9	0.7	0.5	1.1
Total	151999	2351	94.1	1.7	1.0	0.7	0.6	0.5	0.4	0.9

4.48 - Within the past year how often have you used inhalants?

<i>Grade Level</i>	<i>N of Valid</i>	<i>N of Miss</i>	<i>Did Not Use</i>	<i>1/yr</i>	<i>6/yr</i>	<i>1/mo</i>	<i>2/mo</i>	<i>1/wk</i>	<i>3/wk</i>	<i>Every Day</i>
6th	18092	349	93.8	2.9	0.9	0.4	0.4	0.3	0.4	0.9
7th	20530	392	91.7	3.8	1.3	0.8	0.6	0.6	0.6	0.8
8th	28378	408	90.7	3.9	1.4	0.9	0.7	0.6	0.6	1.1
9th	25017	344	91.2	3.7	1.4	0.9	0.8	0.5	0.5	1.0
10th	24135	321	93.0	2.9	1.2	0.6	0.6	0.5	0.4	0.9
11th	20317	251	93.8	2.3	1.1	0.6	0.5	0.4	0.3	0.9
12th	15646	170	94.2	2.0	1.0	0.6	0.4	0.3	0.2	1.3
JrHs	67000	1149	91.9	3.6	1.2	0.7	0.6	0.5	0.6	0.9
SrHS	85115	1086	92.9	2.8	1.2	0.7	0.6	0.4	0.4	1.0
Total	152115	2235	92.4	3.1	1.2	0.7	0.6	0.5	0.5	1.0

4.49 - Within the past year how often have you used hallucinogens?

<i>Grade Level</i>	<i>N of Valid</i>	<i>N of Miss</i>	<i>Did Not Use</i>	<i>1/yr</i>	<i>6/yr</i>	<i>1/mo</i>	<i>2/mo</i>	<i>1/wk</i>	<i>3/wk</i>	<i>Every Day</i>
6th	17967	474	98.1	0.5	0.2	0.1	0.1	0.2	0.1	0.7
7th	20450	472	97.3	0.9	0.3	0.3	0.3	0.2	0.2	0.4
8th	28353	433	95.7	1.4	0.6	0.5	0.4	0.4	0.2	0.8
9th	24982	379	93.8	1.9	1.1	0.7	0.7	0.5	0.4	0.9
10th	24112	344	91.8	2.8	1.5	0.9	0.9	0.7	0.4	0.9
11th	20315	253	89.8	3.6	2.2	1.1	1.0	0.9	0.4	1.0
12th	15637	179	88.7	4.1	2.7	1.2	1.1	0.7	0.3	1.3
JrHs	66770	1379	96.8	1.0	0.4	0.3	0.3	0.3	0.2	0.6
SrHS	85046	1155	91.3	3.0	1.7	1.0	0.9	0.7	0.4	1.0
Total	151816	2534	93.8	2.1	1.2	0.7	0.6	0.5	0.3	0.8

4.50 - Within the past year how often have you use heroin?

<i>Grade Level</i>	<i>N of Valid</i>	<i>N of Miss</i>	<i>Did Not Use</i>	<i>1/yr</i>	<i>6/yr</i>	<i>1/mo</i>	<i>2/mo</i>	<i>1/wk</i>	<i>3/wk</i>	<i>Every Day</i>
6th	18029	412	98.4	0.3	0.1	0.1	0.1	0.2	0.1	0.7
7th	20490	432	98.0	0.6	0.2	0.2	0.2	0.2	0.1	0.5
8th	28291	495	97.4	0.7	0.3	0.2	0.2	0.2	0.2	0.7
9th	24979	382	97.1	0.8	0.4	0.2	0.2	0.2	0.2	0.8
10th	24135	321	96.8	1.0	0.4	0.3	0.2	0.3	0.2	0.9
11th	20342	226	96.9	0.9	0.3	0.3	0.3	0.2	0.2	0.9
12th	15624	192	96.2	1.0	0.5	0.3	0.3	0.2	0.2	1.3
JrHs	66810	1339	97.9	0.6	0.2	0.2	0.2	0.2	0.1	0.7
SrHS	85080	1121	96.8	0.9	0.4	0.3	0.3	0.2	0.2	1.0
Total	151890	2460	97.3	0.8	0.3	0.2	0.2	0.2	0.2	0.8

4.51 - Within the past year how often have you use designer drugs?

<i>Grade Level</i>	<i>N of Valid</i>	<i>N of Miss</i>	<i>Did Not Use</i>	<i>1/yr</i>	<i>6/yr</i>	<i>1/mo</i>	<i>2/mo</i>	<i>1/wk</i>	<i>3/wk</i>	<i>Every Day</i>
6th	17763	678	97.2	0.9	0.3	0.2	0.2	0.2	0.2	0.9
7th	20306	616	96.4	1.2	0.5	0.3	0.3	0.3	0.3	0.7
8th	28071	715	95.7	1.4	0.5	0.4	0.4	0.4	0.3	0.9
9th	24904	457	95.1	1.5	0.7	0.5	0.5	0.3	0.3	1.0
10th	24059	397	95.0	1.6	0.8	0.5	0.5	0.3	0.3	1.0
11th	20281	287	95.0	1.6	0.8	0.5	0.5	0.3	0.3	0.9
12th	15617	199	94.5	1.7	0.9	0.6	0.5	0.4	0.2	1.2
JrHs	66140	2009	96.3	1.2	0.5	0.3	0.3	0.3	0.3	0.9
SrHS	84861	1340	95.0	1.6	0.8	0.5	0.5	0.3	0.3	1.0
Total	151001	3349	95.6	1.4	0.6	0.4	0.4	0.3	0.3	1.0

4.52 - Within the past year how often have you drunk alcohol?

<i>Grade Level</i>	<i>N of Valid</i>	<i>N of Miss</i>	<i>Did Not Use</i>	<i>1/yr</i>	<i>6/yr</i>	<i>1/mo</i>	<i>2/mo</i>	<i>1/wk</i>	<i>3/wk</i>	<i>Every Day</i>
6th	18305	136	73.2	16.9	3.6	1.8	1.2	1.1	1.0	1.2
7th	20788	134	60.9	20.2	6.7	3.3	2.9	2.6	2.1	1.3
8th	28620	166	46.6	21.5	10.3	5.5	5.6	5.1	3.4	2.0
9th	25216	145	38.3	20.1	12.0	7.2	8.3	7.6	4.1	2.3
10th	24312	144	31.0	18.4	13.8	7.8	10.8	10.5	5.4	2.3
11th	20453	115	28.1	16.5	14.2	8.6	11.7	12.5	6.1	2.2
12th	15732	84	24.4	14.4	14.4	9.0	12.9	14.2	7.8	2.9
JrHs	67713	436	58.2	19.9	7.4	3.8	3.6	3.3	2.3	1.6
SrHS	85713	488	31.2	17.7	13.5	8.0	10.7	10.8	5.6	2.4
Total	153426	924	43.1	18.7	10.8	6.2	7.5	7.5	4.2	2.0

4.53 - Within the past year how often have you use illicit drugs?

<i>Grade Level</i>	<i>N of Valid</i>	<i>N of Miss</i>	<i>Did Not Use</i>	<i>1/yr</i>	<i>6/yr</i>	<i>1/mo</i>	<i>2/mo</i>	<i>1/wk</i>	<i>3/wk</i>	<i>Every Day</i>
6th	18300	141	89.8	4.1	1.4	0.7	0.5	0.7	0.9	1.9
7th	20795	127	83.1	6.3	2.4	1.4	1.2	1.6	1.8	2.3
8th	28617	169	74.9	7.6	3.3	2.1	2.4	2.9	2.9	3.9
9th	25223	138	68.5	8.0	4.4	2.8	3.5	3.4	4.2	5.2
10th	24323	133	62.8	8.7	5.2	3.4	3.9	4.4	5.1	6.6
11th	20457	111	60.6	8.6	6.1	3.4	4.3	4.5	5.2	7.4
12th	15742	74	59.0	8.9	6.5	3.6	4.1	4.2	5.4	8.3
JrHs	67712	437	81.4	6.3	2.5	1.5	1.5	1.9	2.0	2.9
SrHS	85745	456	63.3	8.5	5.4	3.2	3.9	4.1	4.9	6.7
Total	153457	893	71.3	7.5	4.1	2.5	2.9	3.1	3.6	5.0

4.5. What Effect Do You Most Often Get When You Use

4.54 - What effect do you most often get when you drink beer?

<i>Grade Level</i>	<i>N of Valid</i>	<i>N of Miss</i>	<i>Do Not Use</i>	<i>No High</i>	<i>A Little High</i>	<i>Very High</i>	<i>Bombed/ Stoned</i>
6th	18109	332	81.9	11.5	3.8	1.0	1.8
7th	20547	375	72.9	16.5	7.0	1.5	2.1
8th	28265	521	60.8	20.0	12.6	3.3	3.4
9th	24898	463	51.9	18.9	17.9	5.6	5.7
10th	24055	401	44.5	16.7	22.3	8.8	7.7
11th	20220	348	40.8	14.0	24.5	11.3	9.3
12th	15569	247	37.4	12.7	26.3	13.3	10.4
JrHs	66921	1228	70.2	16.6	8.5	2.1	2.5
SrHS	84742	1459	44.5	16.0	22.3	9.3	8.0
Total	151663	2687	55.8	16.3	16.2	6.1	5.6

4.55 - What effect do you most often get when you drink wine coolers?

<i>Grade Level</i>	<i>N of Valid</i>	<i>N of Miss</i>	<i>Do Not Use</i>	<i>No High</i>	<i>A Little High</i>	<i>Very High</i>	<i>Bombed/ Stoned</i>
6th	18016	425	79.9	14.8	3.3	0.8	1.1
7th	20490	432	70.4	22.6	5.1	0.9	1.0
8th	28147	639	58.9	29.7	8.7	1.4	1.4
9th	24855	506	52.7	31.4	12.3	1.7	1.9
10th	23987	469	47.6	31.0	16.4	2.8	2.3
11th	20162	406	46.1	28.5	19.3	3.3	2.7
12th	15514	302	44.7	27.1	21.7	3.6	3.0
JrHs	66653	1496	68.1	23.5	6.1	1.1	1.2
SrHS	84518	1683	48.2	29.8	16.9	2.7	2.4
Total	151171	3179	57.0	27.0	12.1	2.0	1.8

4.56 - What effect do you most often get when you drink liquor?

<i>Grade Level</i>	<i>N of Valid</i>	<i>N of Miss</i>	<i>Do Not Use</i>	<i>No High</i>	<i>A Little High</i>	<i>Very High</i>	<i>Bombed/ Stoned</i>
6th	17959	482	88.8	4.9	2.7	1.7	1.9
7th	20413	509	81.5	7.7	5.3	2.9	2.5
8th	28083	703	68.6	10.6	9.5	6.1	5.2
9th	24790	571	58.4	10.3	12.9	9.6	8.8
10th	23970	486	48.9	9.4	14.9	14.0	12.8
11th	20136	432	43.4	8.2	16.4	16.3	15.7
12th	15491	325	38.9	7.6	17.2	18.4	17.8
JrHs	66455	1694	78.0	8.2	6.4	3.9	3.5
SrHS	84387	1814	48.5	9.1	15.1	14.1	13.3
Total	150842	3508	61.5	8.7	11.3	9.6	8.9

4.57 - What effect do you most often get when you smoke marijuana?

<i>Grade Level</i>	<i>N of Valid</i>	<i>N of Miss</i>	<i>Do Not Use</i>	<i>No High</i>	<i>A Little High</i>	<i>Very High</i>	<i>Bombed/ Stoned</i>
6th	17966	475	92.8	0.5	1.2	1.9	3.6
7th	20404	518	87.4	0.9	2.6	3.5	5.7
8th	28051	735	78.7	1.2	4.3	6.2	9.6
9th	24760	601	71.7	1.4	5.6	8.5	12.8
10th	23900	556	65.7	1.9	6.6	10.3	15.5
11th	20114	454	62.7	1.9	7.8	11.5	16.0
12th	15450	366	60.9	1.8	8.5	11.7	17.1
JrHs	66421	1728	85.2	0.9	2.9	4.2	6.7
SrHS	84224	1977	65.9	1.7	6.9	10.3	15.1
Total	150645	3705	74.4	1.4	5.2	7.6	11.4

4.58 - What effect do you most often get when you use cocaine?

<i>Grade Level</i>	<i>N of Valid</i>	<i>N of Miss</i>	<i>Do Not Use</i>	<i>No High</i>	<i>A Little High</i>	<i>Very High</i>	<i>Bombed/ Stoned</i>
6th	17931	510	95.3	0.3	0.4	1.0	2.9
7th	20376	546	95.2	0.4	0.6	1.1	2.7
8th	27998	788	94.6	0.4	0.7	1.1	3.1
9th	24758	603	94.5	0.5	0.7	1.2	3.1
10th	23889	567	93.7	0.5	1.0	1.6	3.2
11th	20080	488	93.2	0.5	1.2	1.7	3.3
12th	15448	368	91.9	0.6	1.5	2.2	3.9
JrHs	66305	1844	95.0	0.4	0.6	1.1	2.9
SrHS	84175	2026	93.5	0.5	1.1	1.6	3.3
Total	150480	3870	94.1	0.5	0.9	1.4	3.1

4.59 - What effect do you most often get when you use uppers?

<i>Grade Level</i>	<i>N of Valid</i>	<i>N of Miss</i>	<i>Do Not Use</i>	<i>No High</i>	<i>A Little High</i>	<i>Very High</i>	<i>Bombed/ Stoned</i>
6th	17790	651	94.6	0.9	1.0	1.2	2.2
7th	20285	637	93.8	1.2	1.6	1.5	1.9
8th	27951	835	92.3	1.4	2.5	1.9	2.0
9th	24717	644	90.7	1.5	3.4	2.3	2.1
10th	23884	572	89.6	1.6	4.1	2.6	2.0
11th	20063	505	88.9	1.5	4.3	3.0	2.2
12th	15455	361	88.4	1.5	4.9	2.8	2.4
JrHs	66026	2123	93.4	1.2	1.8	1.6	2.0
SrHS	84119	2082	89.5	1.5	4.1	2.7	2.2
Total	150145	4205	91.2	1.4	3.1	2.2	2.1

4.60 - What effect do you most often get when you use downers?

<i>Grade Level</i>	<i>N of Valid</i>	<i>N of Miss</i>	<i>Do Not Use</i>	<i>No High</i>	<i>A Little High</i>	<i>Very High</i>	<i>Bombed/Stoned</i>
6th	17742	699	95.1	0.9	0.9	1.1	2.0
7th	20270	652	94.7	1.1	1.3	1.2	1.6
8th	27893	893	93.8	1.4	1.8	1.2	1.8
9th	24709	652	92.6	1.7	2.4	1.4	1.9
10th	23851	605	92.1	1.7	2.9	1.4	1.9
11th	20059	509	91.8	1.4	3.0	1.6	2.1
12th	15450	366	91.4	1.5	3.1	1.7	2.3
JrHs	65905	2244	94.4	1.2	1.4	1.2	1.8
SrHS	84069	2132	92.0	1.6	2.8	1.5	2.0
Total	149974	4376	93.1	1.4	2.2	1.4	1.9

4.61 - What effect do you most often get when you use inhalants?

<i>Grade Level</i>	<i>N of Valid</i>	<i>N of Miss</i>	<i>Do Not Use</i>	<i>No High</i>	<i>A Little High</i>	<i>Very High</i>	<i>Bombed/Stoned</i>
6th	17859	582	91.5	2.0	2.8	1.6	2.1
7th	20312	610	90.3	2.3	3.7	1.7	2.0
8th	27931	855	90.0	2.0	4.2	1.9	1.9
9th	24710	651	91.0	1.8	3.6	1.6	2.0
10th	23867	589	92.8	1.6	2.7	1.2	1.8
11th	20031	537	93.6	1.1	2.3	1.2	1.8
12th	15435	381	93.9	0.9	2.0	1.2	2.0
JrHs	66102	2047	90.5	2.1	3.7	1.7	2.0
SrHS	84043	2158	92.6	1.4	2.7	1.3	1.9
Total	150145	4205	91.7	1.7	3.2	1.5	1.9

4.62 - What effect do you most often get when you use hallucinogens?

<i>Grade Level</i>	<i>N of Valid</i>	<i>N of Miss</i>	<i>Do Not Use</i>	<i>No High</i>	<i>A Little High</i>	<i>Very High</i>	<i>Bombed/Stoned</i>
6th	17730	711	95.5	0.4	0.6	1.1	2.5
7th	20229	693	95.3	0.5	0.8	1.0	2.4
8th	27884	902	94.2	0.5	0.8	1.3	3.2
9th	24685	676	93.0	0.5	0.8	1.5	4.2
10th	23851	605	91.5	0.6	0.9	1.8	5.2
11th	20047	521	89.5	0.4	0.9	2.4	6.8
12th	15446	370	88.6	0.5	0.8	2.6	7.4
JrHs	65843	2306	94.9	0.5	0.7	1.2	2.7
SrHS	84029	2172	90.9	0.5	0.8	2.0	5.7
Total	149872	4478	92.7	0.5	0.8	1.7	4.4

4.63 - What effect do you most often get when you use heroin?

<i>Grade Level</i>	<i>N of Valid</i>	<i>N of Miss</i>	<i>Do Not Use</i>	<i>No High</i>	<i>A Little High</i>	<i>Very High</i>	<i>Bombed/ Stoned</i>
6th	17754	687	95.5	0.3	0.4	1.0	2.7
7th	20255	667	95.9	0.4	0.5	0.8	2.5
8th	27889	897	95.8	0.4	0.4	0.8	2.5
9th	24672	689	96.1	0.4	0.5	0.7	2.3
10th	23823	633	96.2	0.4	0.4	0.6	2.4
11th	20045	523	96.4	0.3	0.4	0.6	2.3
12th	15423	393	95.7	0.4	0.5	0.8	2.6
JrHs	65898	2251	95.8	0.4	0.4	0.8	2.6
SrHS	83963	2238	96.1	0.4	0.4	0.7	2.4
Total	149861	4489	96.0	0.4	0.4	0.8	2.5

4.64 - What effect do you most often get when you use designer drugs?

<i>Grade Level</i>	<i>N of Valid</i>	<i>N of Miss</i>	<i>Do Not Use</i>	<i>No High</i>	<i>A Little High</i>	<i>Very High</i>	<i>Bombed/ Stoned</i>
6th	17518	923	94.6	1.3	0.7	0.9	2.4
7th	20067	855	94.6	1.5	1.0	0.9	2.0
8th	27735	1051	94.5	1.5	0.9	1.0	2.0
9th	24549	812	94.5	1.5	1.1	0.9	2.0
10th	23768	688	94.7	1.4	1.2	0.9	1.8
11th	20013	555	94.6	1.0	1.1	1.1	2.1
12th	15399	417	94.2	0.9	1.1	1.1	2.6
JrHs	65320	2829	94.6	1.5	0.9	0.9	2.1
SrHS	83729	2472	94.5	1.2	1.1	1.0	2.1
Total	149049	5301	94.6	1.3	1.0	1.0	2.1

4.6. Where Do You Use

4.65 - Where do you smoke cigarettes?

<i>Grade Level</i>	<i>N of Valid</i>	<i>N of Miss</i>	<i>Do Not Use</i>	<i>At Home</i>	<i>At School</i>	<i>In A Car</i>	<i>Friend's House</i>	<i>Other</i>
6th	18441	0	84.3	5.5	1.0	1.8	6.6	6.7
7th	20922	0	73.4	11.1	1.9	4.6	14.0	12.4
8th	28786	0	63.2	17.2	3.7	10.0	21.8	18.1
9th	25361	0	59.0	20.3	8.2	17.1	26.2	20.9
10th	24456	0	55.0	23.5	10.7	25.2	29.8	23.9
11th	20568	0	53.4	24.0	11.7	30.9	31.0	26.4
12th	15816	0	50.2	25.9	11.7	36.3	33.4	29.0
JrHs	68149	0	72.0	12.2	2.4	6.1	15.3	13.3
SrHS	86201	0	54.9	23.1	10.4	26.2	29.7	24.6
Total	154350	0	62.5	18.3	6.9	17.4	23.3	19.6

4.66 - Where do you drink beer?

<i>Grade Level</i>	<i>N of Valid</i>	<i>N of Miss</i>	<i>Do Not Use</i>	<i>At Home</i>	<i>At School</i>	<i>In A Car</i>	<i>Friend's House</i>	<i>Other</i>
6th	18441	0	82.9	9.1	0.7	1.1	3.9	4.9
7th	20922	0	73.4	12.5	0.6	2.0	10.2	9.1
8th	28786	0	61.2	16.8	1.1	4.2	20.5	14.2
9th	25361	0	52.4	18.7	1.8	7.3	30.6	19.2
10th	24456	0	44.7	20.4	2.5	10.5	39.3	24.2
11th	20568	0	41.1	20.9	2.7	12.4	43.2	28.1
12th	15816	0	37.5	22.6	3.4	15.9	47.7	30.4
JrHs	68149	0	70.8	13.4	0.9	2.7	12.8	10.1
SrHS	86201	0	44.8	20.4	2.5	11.0	39.2	24.8
Total	154350	0	56.3	17.3	1.8	7.3	27.6	18.3

4.67 - Where do you drink wine coolers?

<i>Grade Level</i>	<i>N of Valid</i>	<i>N of Miss</i>	<i>Do Not Use</i>	<i>At Home</i>	<i>At School</i>	<i>In A Car</i>	<i>Friend's House</i>	<i>Other</i>
6th	18441	0	81.0	10.4	0.8	1.0	3.8	5.0
7th	20922	0	71.2	15.3	0.5	1.7	8.9	8.6
8th	28786	0	59.7	20.0	1.0	3.7	17.5	13.2
9th	25361	0	53.7	20.9	1.4	5.4	24.3	16.2
10th	24456	0	48.8	20.8	1.7	6.8	31.2	18.9
11th	20568	0	47.5	20.1	1.9	7.9	33.6	20.9
12th	15816	0	46.3	19.5	2.0	9.6	36.6	21.9
JrHs	68149	0	69.0	16.0	0.8	2.4	11.1	9.6
SrHS	86201	0	49.5	20.4	1.7	7.2	30.7	19.1
Total	154350	0	58.1	18.4	1.3	5.0	22.1	14.9

4.68 - Where do you drink liquor?

<i>Grade Level</i>	<i>N of Valid</i>	<i>N of Miss</i>	<i>Do Not Use</i>	<i>At Home</i>	<i>At School</i>	<i>In A Car</i>	<i>Friend's House</i>	<i>Other</i>
6th	18441	0	89.6	4.2	0.7	0.7	2.5	2.6
7th	20922	0	82.1	7.3	0.6	1.3	6.6	6.0
8th	28786	0	69.5	12.4	1.2	3.1	15.5	11.0
9th	25361	0	59.1	15.6	2.1	5.9	25.2	16.2
10th	24456	0	49.7	18.2	2.8	8.4	34.3	21.3
11th	20568	0	44.3	19.3	3.1	10.1	39.5	25.8
12th	15816	0	40.0	20.4	3.4	12.7	44.2	28.2
JrHs	68149	0	78.8	8.6	0.9	1.9	9.3	7.2
SrHS	86201	0	49.4	18.1	2.8	8.9	34.7	22.1
Total	154350	0	62.4	13.9	1.9	5.8	23.5	15.5

4.69 - Where do you smoke marijuana?

<i>Grade Level</i>	<i>N of Valid</i>	<i>N of Miss</i>	<i>Do Not Use</i>	<i>At Home</i>	<i>At School</i>	<i>In A Car</i>	<i>Friend's House</i>	<i>Other</i>
6th	18441	0	93.4	1.2	0.8	0.8	2.0	1.9
7th	20922	0	87.8	2.8	0.8	2.1	5.7	5.0
8th	28786	0	79.0	5.8	1.7	5.4	12.3	9.9
9th	25361	0	71.6	9.2	3.5	10.1	18.5	14.5
10th	24456	0	66.0	11.7	5.1	14.7	23.9	18.4
11th	20568	0	63.3	12.7	5.8	18.0	26.0	20.8
12th	15816	0	61.5	13.3	5.7	20.5	28.0	21.0
JrHs	68149	0	85.6	3.6	1.2	3.2	7.5	6.2
SrHS	86201	0	66.2	11.5	4.9	15.2	23.6	18.3
Total	154350	0	74.7	8.0	3.2	9.9	16.5	13.0

4.70 - Where do you use cocaine?

<i>Grade Level</i>	<i>N of Valid</i>	<i>N of Miss</i>	<i>Do Not Use</i>	<i>At Home</i>	<i>At School</i>	<i>In A Car</i>	<i>Friend's House</i>	<i>Other</i>
6th	18441	0	95.4	0.5	0.7	0.4	0.7	0.7
7th	20922	0	94.7	0.7	0.5	0.4	1.2	1.2
8th	28786	0	93.8	1.0	0.6	0.7	1.7	1.6
9th	25361	0	92.8	1.4	1.0	1.1	2.3	2.0
10th	24456	0	91.9	1.8	1.2	1.4	3.0	2.3
11th	20568	0	91.3	1.8	1.4	1.9	3.5	2.7
12th	15816	0	90.0	2.3	1.7	2.7	4.7	3.3
JrHs	68149	0	94.5	0.8	0.6	0.5	1.3	1.2
SrHS	86201	0	91.7	1.8	1.3	1.7	3.2	2.5
Total	154350	0	92.9	1.3	1.0	1.2	2.3	1.9

4.71 - Where do you use uppers?

<i>Grade Level</i>	<i>N of Valid</i>	<i>N of Miss</i>	<i>Do Not Use</i>	<i>At Home</i>	<i>At School</i>	<i>In A Car</i>	<i>Friend's House</i>	<i>Other</i>
6th	18441	0	94.1	1.1	0.8	0.5	0.9	0.8
7th	20922	0	93.2	1.7	0.8	0.7	1.5	1.5
8th	28786	0	91.3	2.6	1.5	1.0	2.5	2.3
9th	25361	0	89.3	3.8	2.6	1.8	4.1	3.1
10th	24456	0	88.0	4.5	3.3	2.4	4.8	3.8
11th	20568	0	87.4	4.8	3.7	2.9	5.2	4.6
12th	15816	0	86.8	4.9	4.0	3.6	5.6	4.9
JrHs	68149	0	92.7	1.9	1.1	0.8	1.8	1.7
SrHS	86201	0	88.0	4.4	3.3	2.6	4.8	4.0
Total	154350	0	90.1	3.3	2.3	1.8	3.5	2.9

4.72 - Where do you use downers?

<i>Grade Level</i>	<i>N of Valid</i>	<i>N of Miss</i>	<i>Do Not Use</i>	<i>At Home</i>	<i>At School</i>	<i>In A Car</i>	<i>Friend's House</i>	<i>Other</i>
6th	18441	0	94.5	0.9	0.7	0.4	0.6	0.7
7th	20922	0	93.8	1.2	0.7	0.5	1.2	1.3
8th	28786	0	92.8	2.1	1.0	0.7	1.8	1.6
9th	25361	0	91.1	3.0	1.7	1.5	2.9	2.4
10th	24456	0	90.4	3.5	2.2	1.7	3.3	2.8
11th	20568	0	90.1	3.5	2.3	2.1	3.8	3.3
12th	15816	0	89.5	3.6	2.4	2.4	4.1	3.4
JrHs	68149	0	93.6	1.5	0.8	0.6	1.3	1.3
SrHS	86201	0	90.4	3.4	2.1	1.8	3.4	2.9
Total	154350	0	91.8	2.6	1.6	1.3	2.5	2.2

4.73 - Where do you use inhalants?

<i>Grade Level</i>	<i>N of Valid</i>	<i>N of Miss</i>	<i>Do Not Use</i>	<i>At Home</i>	<i>At School</i>	<i>In A Car</i>	<i>Friend's House</i>	<i>Other</i>
6th	18441	0	91.8	2.3	2.4	0.7	1.5	1.4
7th	20922	0	90.1	3.4	2.7	0.9	2.6	2.1
8th	28786	0	89.2	4.1	3.0	1.1	3.3	2.6
9th	25361	0	89.8	3.9	2.5	1.2	3.2	2.3
10th	24456	0	91.0	3.0	2.1	1.2	2.7	2.1
11th	20568	0	91.8	2.3	1.9	1.3	2.4	2.2
12th	15816	0	91.9	2.1	1.9	1.5	2.5	2.2
JrHs	68149	0	90.2	3.4	2.7	0.9	2.6	2.1
SrHS	86201	0	91.0	3.0	2.1	1.3	2.7	2.2
Total	154350	0	90.7	3.2	2.4	1.1	2.7	2.2

4.74 - Where do you use hallucinogens?

<i>Grade Level</i>	<i>N of Valid</i>	<i>N of Miss</i>	<i>Do Not Use</i>	<i>At Home</i>	<i>At School</i>	<i>In A Car</i>	<i>Friend's House</i>	<i>Other</i>
6th	18441	0	94.6	0.6	0.6	0.5	0.7	0.7
7th	20922	0	94.3	0.7	0.4	0.5	1.1	1.2
8th	28786	0	92.9	1.3	0.7	0.9	2.2	1.9
9th	25361	0	91.3	2.1	1.4	1.6	3.4	2.8
10th	24456	0	89.5	3.0	2.0	2.3	4.7	3.9
11th	20568	0	87.8	3.8	2.5	3.2	6.2	5.5
12th	15816	0	86.8	4.1	2.7	3.6	6.9	6.0
JrHs	68149	0	93.8	0.9	0.6	0.6	1.5	1.4
SrHS	86201	0	89.1	3.1	2.0	2.5	5.1	4.3
Total	154350	0	91.2	2.2	1.4	1.7	3.5	3.0

4.75 - Where do you use heroin?

<i>Grade Level</i>	<i>N of Valid</i>	<i>N of Miss</i>	<i>Do Not Use</i>	<i>At Home</i>	<i>At School</i>	<i>In A Car</i>	<i>Friend's House</i>	<i>Other</i>
6th	18441	0	94.8	0.5	0.5	0.4	0.6	0.7
7th	20922	0	95.0	0.5	0.3	0.4	0.8	0.9
8th	28786	0	94.4	0.6	0.5	0.5	1.1	1.1
9th	25361	0	94.1	0.9	0.7	0.6	1.3	1.1
10th	24456	0	93.8	1.0	0.9	0.8	1.5	1.4
11th	20568	0	94.1	1.0	0.9	0.8	1.5	1.4
12th	15816	0	93.3	1.3	1.1	1.2	1.9	1.8
JrHs	68149	0	94.7	0.5	0.5	0.4	0.9	0.9
SrHS	86201	0	93.9	1.0	0.9	0.8	1.5	1.4
Total	154350	0	94.2	0.8	0.7	0.7	1.2	1.2

4.76 - Where do you use designer drugs?

<i>Grade Level</i>	<i>N of Valid</i>	<i>N of Miss</i>	<i>Do Not Use</i>	<i>At Home</i>	<i>At School</i>	<i>In A Car</i>	<i>Friend's House</i>	<i>Other</i>
6th	18441	0	92.6	1.5	0.7	0.4	0.7	0.8
7th	20922	0	92.8	1.5	0.6	0.5	1.1	1.2
8th	28786	0	92.4	1.8	0.7	0.6	1.4	1.4
9th	25361	0	92.1	2.0	1.0	0.9	1.8	1.8
10th	24456	0	92.2	2.0	1.2	1.1	1.9	1.9
11th	20568	0	92.3	2.0	1.3	1.1	2.0	2.2
12th	15816	0	91.9	1.9	1.4	1.5	2.6	2.6
JrHs	68149	0	92.6	1.6	0.7	0.5	1.1	1.2
SrHS	86201	0	92.1	2.0	1.2	1.1	2.0	2.1
Total	154350	0	92.3	1.8	1.0	0.9	1.6	1.7

4.7. When Do You Use

4.77 - When do you smoke cigarettes?

<i>Grade Level</i>	<i>N of Valid</i>	<i>N of Miss</i>	<i>Do Not Use</i>	<i>Before School</i>	<i>During School</i>	<i>After School</i>	<i>Weeknights</i>	<i>Weekends</i>
6th	18441	0	84.4	1.8	0.9	4.9	3.5	9.1
7th	20922	0	73.7	4.5	1.5	10.5	7.9	17.7
8th	28786	0	64.3	8.5	2.7	16.7	13.5	26.0
9th	25361	0	59.8	12.4	6.9	20.5	17.3	30.2
10th	24456	0	55.7	16.8	9.1	24.9	22.1	34.5
11th	20568	0	54.1	20.2	10.2	27.3	25.4	37.4
12th	15816	0	50.9	23.5	10.8	30.4	29.5	40.8
JrHs	68149	0	72.6	5.5	1.8	11.6	9.1	18.9
SrHS	86201	0	55.7	17.5	9.0	25.2	22.9	35.1
Total	154350	0	63.1	12.2	5.9	19.2	16.8	27.9

4.78 - When do you drink beer?

<i>Grade Level</i>	<i>N of Valid</i>	<i>N of Miss</i>	<i>Do Not Use</i>	<i>Before School</i>	<i>During School</i>	<i>After School</i>	<i>Weeknights</i>	<i>Weekends</i>
6th	18441	0	83.9	0.8	0.7	2.4	2.9	10.0
7th	20922	0	74.8	0.8	0.6	3.9	4.9	18.4
8th	28786	0	62.8	1.5	1.0	5.8	7.2	29.4
9th	25361	0	54.1	2.0	1.4	6.9	9.1	38.5
10th	24456	0	46.1	2.2	1.7	7.4	10.7	47.2
11th	20568	0	42.2	2.5	2.0	8.0	11.8	51.8
12th	15816	0	38.8	2.7	2.1	8.6	14.1	55.4
JrHs	68149	0	72.2	1.1	0.8	4.3	5.3	20.8
SrHS	86201	0	46.2	2.3	1.8	7.6	11.1	47.2
Total	154350	0	57.7	1.8	1.3	6.1	8.6	35.5

4.79 - When do you drink wine or wine coolers?

<i>Grade Level</i>	<i>N of Valid</i>	<i>N of Miss</i>	<i>Do Not Use</i>	<i>Before School</i>	<i>During School</i>	<i>After School</i>	<i>Weeknights</i>	<i>Weekends</i>
6th	18441	0	82.6	0.8	0.7	2.2	3.0	11.0
7th	20922	0	72.9	0.8	0.6	3.7	5.1	19.5
8th	28786	0	61.6	1.4	0.9	5.5	7.4	29.8
9th	25361	0	55.3	1.6	1.2	5.9	8.3	36.4
10th	24456	0	50.0	1.5	1.4	5.5	8.9	42.4
11th	20568	0	49.0	1.7	1.5	5.2	8.7	44.5
12th	15816	0	47.3	1.8	1.6	5.0	9.3	46.1
JrHs	68149	0	70.7	1.1	0.8	4.1	5.5	21.5
SrHS	86201	0	50.8	1.6	1.4	5.5	8.7	41.8
Total	154350	0	59.6	1.4	1.1	4.8	7.3	32.9

4.80 - When do you drink liquor?

<i>Grade Level</i>	<i>N of Valid</i>	<i>N of Miss</i>	<i>Do Not Use</i>	<i>Before School</i>	<i>During School</i>	<i>After School</i>	<i>Weeknights</i>	<i>Weekends</i>
6th	18441	0	89.7	0.6	0.7	1.4	1.6	4.9
7th	20922	0	82.4	0.7	0.6	2.4	3.0	11.8
8th	28786	0	70.0	1.4	1.0	4.5	5.6	22.7
9th	25361	0	60.0	1.9	1.6	5.6	7.6	32.8
10th	24456	0	50.5	2.2	2.0	6.2	8.9	42.6
11th	20568	0	45.3	2.5	2.2	6.6	9.8	48.5
12th	15816	0	40.9	2.5	2.2	6.7	11.0	52.9
JrHs	68149	0	79.1	1.0	0.8	3.0	3.7	14.6
SrHS	86201	0	50.3	2.2	2.0	6.2	9.1	43.0
Total	154350	0	63.0	1.7	1.5	4.8	6.7	30.5

4.81 - When do you smoke marijuana?

<i>Grade Level</i>	<i>N of Valid</i>	<i>N of Miss</i>	<i>Do Not Use</i>	<i>Before School</i>	<i>During School</i>	<i>After School</i>	<i>Weeknights</i>	<i>Weekends</i>
6th	18441	0	92.6	0.7	0.7	1.3	1.1	2.5
7th	20922	0	87.2	1.3	0.8	2.7	2.9	7.3
8th	28786	0	78.8	3.1	1.4	6.0	6.1	14.7
9th	25361	0	71.8	5.1	3.0	9.1	9.8	21.3
10th	24456	0	66.2	7.0	4.1	11.3	12.7	26.7
11th	20568	0	63.9	8.1	4.9	12.8	14.7	29.6
12th	15816	0	62.4	8.6	5.1	13.4	16.2	31.0
JrHs	68149	0	85.1	1.9	1.0	3.7	3.8	9.1
SrHS	86201	0	66.6	7.0	4.2	11.4	13.0	26.6
Total	154350	0	74.8	4.8	2.8	8.0	8.9	18.9

4.82 - When do you use cocaine?

<i>Grade Level</i>	<i>N of Valid</i>	<i>N of Miss</i>	<i>Do Not Use</i>	<i>Before School</i>	<i>During School</i>	<i>After School</i>	<i>Weeknights</i>	<i>Weekends</i>
6th	18441	0	94.6	0.5	0.6	0.5	0.5	0.9
7th	20922	0	93.9	0.4	0.4	0.6	0.7	1.6
8th	28786	0	92.6	0.6	0.6	0.9	0.9	2.3
9th	25361	0	91.8	0.8	1.0	1.2	1.3	3.0
10th	24456	0	91.0	1.1	1.1	1.4	1.5	3.7
11th	20568	0	90.6	1.2	1.3	1.6	1.8	4.3
12th	15816	0	89.7	1.5	1.5	1.9	2.5	5.3
JrHs	68149	0	93.5	0.5	0.6	0.7	0.7	1.7
SrHS	86201	0	90.9	1.1	1.2	1.5	1.7	3.9
Total	154350	0	92.1	0.8	0.9	1.1	1.3	2.9

4.83 - When do you use uppers?

<i>Grade Level</i>	<i>N of Valid</i>	<i>N of Miss</i>	<i>Do Not Use</i>	<i>Before School</i>	<i>During School</i>	<i>After School</i>	<i>Weeknights</i>	<i>Weekends</i>
6th	18441	0	93.4	0.7	0.8	0.8	0.7	1.1
7th	20922	0	92.4	0.9	0.8	1.1	1.1	2.2
8th	28786	0	90.5	1.6	1.3	1.6	1.7	3.5
9th	25361	0	88.5	2.3	2.3	2.4	2.5	4.8
10th	24456	0	87.3	2.9	2.9	2.9	3.0	5.6
11th	20568	0	86.9	3.1	3.2	3.2	3.5	6.3
12th	15816	0	86.6	3.5	3.5	3.5	3.8	6.8
JrHs	68149	0	91.8	1.1	1.0	1.3	1.3	2.4
SrHS	86201	0	87.4	2.9	2.9	2.9	3.1	5.7
Total	154350	0	89.4	2.1	2.1	2.2	2.3	4.3

4.84 - When do you use downers?

<i>Grade Level</i>	<i>N of Valid</i>	<i>N of Miss</i>	<i>Do Not Use</i>	<i>Before School</i>	<i>During School</i>	<i>After School</i>	<i>Weeknights</i>	<i>Weekends</i>
6th	18441	0	93.9	0.5	0.7	0.7	0.6	0.8
7th	20922	0	92.9	0.6	0.6	1.0	0.9	1.8
8th	28786	0	91.7	1.0	0.9	1.3	1.3	2.4
9th	25361	0	90.1	1.4	1.6	1.9	2.1	3.6
10th	24456	0	89.3	1.6	2.0	2.1	2.3	4.2
11th	20568	0	89.3	1.8	2.1	2.4	2.7	4.6
12th	15816	0	89.0	1.9	2.3	2.5	2.9	5.0
JrHs	68149	0	92.6	0.7	0.8	1.1	1.0	1.8
SrHS	86201	0	89.5	1.6	1.9	2.2	2.5	4.3
Total	154350	0	90.9	1.2	1.4	1.7	1.8	3.2

4.85 - When do you use inhalants?

<i>Grade Level</i>	<i>N of Valid</i>	<i>N of Miss</i>	<i>Do Not Use</i>	<i>Before School</i>	<i>During School</i>	<i>After School</i>	<i>Weeknights</i>	<i>Weekends</i>
6th	18441	0	91.3	0.8	2.2	1.3	1.2	1.9
7th	20922	0	89.7	0.9	2.5	2.2	1.7	3.4
8th	28786	0	88.6	1.2	2.7	2.5	2.2	4.1
9th	25361	0	89.0	1.1	2.3	2.2	2.1	3.9
10th	24456	0	90.0	1.0	1.9	1.8	1.9	3.4
11th	20568	0	91.1	1.0	1.6	1.7	1.7	3.0
12th	15816	0	91.4	1.0	1.7	1.6	1.6	3.0
JrHs	68149	0	89.6	1.0	2.5	2.1	1.8	3.3
SrHS	86201	0	90.2	1.0	1.9	1.9	1.9	3.4
Total	154350	0	90.0	1.0	2.2	2.0	1.8	3.3

4.86 - When do you use hallucinogens?

<i>Grade Level</i>	<i>N of Valid</i>	<i>N of Miss</i>	<i>Do Not Use</i>	<i>Before School</i>	<i>During School</i>	<i>After School</i>	<i>Weeknights</i>	<i>Weekends</i>
6th	18441	0	93.6	0.4	0.6	0.6	0.5	0.9
7th	20922	0	93.4	0.4	0.5	0.6	0.6	1.6
8th	28786	0	91.8	0.7	0.7	1.0	1.1	2.7
9th	25361	0	90.1	1.0	1.2	1.5	1.7	4.1
10th	24456	0	88.5	1.3	1.7	1.9	2.0	5.7
11th	20568	0	87.3	1.6	2.0	2.4	2.6	7.5
12th	15816	0	86.6	1.7	2.1	2.4	2.9	8.2
JrHs	68149	0	92.8	0.5	0.6	0.8	0.8	1.9
SrHS	86201	0	88.3	1.4	1.7	2.0	2.2	6.1
Total	154350	0	90.3	1.0	1.2	1.5	1.6	4.2

4.87 - When do you use heroin?

<i>Grade Level</i>	<i>N of Valid</i>	<i>N of Miss</i>	<i>Do Not Use</i>	<i>Before School</i>	<i>During School</i>	<i>After School</i>	<i>Weeknights</i>	<i>Weekends</i>
6th	18441	0	93.9	0.4	0.6	0.5	0.4	0.7
7th	20922	0	93.8	0.3	0.4	0.5	0.5	1.2
8th	28786	0	93.2	0.4	0.5	0.6	0.6	1.5
9th	25361	0	92.7	0.6	0.9	0.8	0.8	1.7
10th	24456	0	92.4	0.7	0.9	0.9	0.9	1.9
11th	20568	0	93.0	0.7	0.9	0.9	1.0	2.0
12th	15816	0	92.5	0.9	1.1	1.0	1.2	2.3
JrHs	68149	0	93.6	0.4	0.5	0.5	0.5	1.2
SrHS	86201	0	92.7	0.7	0.9	0.9	1.0	1.9
Total	154350	0	93.1	0.6	0.7	0.7	0.8	1.6

4.88 - When do you use designer drugs?

<i>Grade Level</i>	<i>N of Valid</i>	<i>N of Miss</i>	<i>Do Not Use</i>	<i>Before School</i>	<i>During School</i>	<i>After School</i>	<i>Weeknights</i>	<i>Weekends</i>
6th	18441	0	91.8	0.8	0.8	0.8	0.7	1.0
7th	20922	0	91.8	0.8	0.6	1.0	0.9	1.6
8th	28786	0	91.5	1.0	0.8	1.2	1.1	2.0
9th	25361	0	90.8	1.0	1.1	1.3	1.3	2.6
10th	24456	0	91.0	1.1	1.1	1.3	1.3	2.6
11th	20568	0	91.2	1.1	1.2	1.4	1.4	3.0
12th	15816	0	91.1	1.1	1.2	1.4	1.6	3.4
JrHs	68149	0	91.7	0.9	0.7	1.0	0.9	1.6
SrHS	86201	0	91.0	1.1	1.1	1.3	1.4	2.9
Total	154350	0	91.3	1.0	1.0	1.2	1.2	2.3

4.8. While At School Have You

4.89 - While at school have you carried a gun?

<i>Grade Level</i>	<i>N of Valid</i>	<i>N of Miss</i>	<i>Never</i>	<i>One Time</i>	<i>2-5 Times</i>	<i>6 or More Times</i>
6th	18079	362	97.4	0.9	0.3	1.3
7th	20537	385	97.0	1.3	0.5	1.1
8th	28166	620	96.2	1.6	0.7	1.5
9th	24834	527	95.9	1.6	0.7	1.8
10th	23972	484	95.8	1.5	0.8	2.0
11th	20176	392	95.9	1.3	0.8	2.0
12th	15497	319	95.5	1.4	0.8	2.2
JrHs	66782	1367	96.8	1.3	0.6	1.3
SrHS	84479	1722	95.8	1.5	0.8	2.0
Total	151261	3089	96.2	1.4	0.7	1.7

4.90 - While at school have you carried a knife, club or other weapon?

<i>Grade Level</i>	<i>N of Valid</i>	<i>N of Miss</i>	<i>Never</i>	<i>One Time</i>	<i>2-5 Times</i>	<i>6 or More Times</i>
6th	18068	373	89.7	6.2	1.8	2.3
7th	20506	416	85.7	8.0	3.1	3.2
8th	28139	647	81.6	9.0	4.2	5.1
9th	24829	532	81.3	8.1	4.3	6.3
10th	23948	508	81.2	6.7	4.5	7.7
11th	20142	426	81.7	5.8	4.0	8.5
12th	15488	328	82.7	4.2	3.7	9.5
JrHs	66713	1436	85.1	8.0	3.2	3.7
SrHS	84407	1794	81.6	6.4	4.2	7.8
Total	151120	3230	83.1	7.1	3.7	6.0

4.91 - While at school have you threatened a student with a gun, knife or club?

<i>Grade Level</i>	<i>N of Valid</i>	<i>N of Miss</i>	<i>Never</i>	<i>One Time</i>	<i>2-5 Times</i>	<i>6 or More Times</i>
6th	17942	499	96.3	1.5	0.9	1.3
7th	20314	608	94.6	2.8	1.2	1.4
8th	27949	837	93.2	3.1	1.7	2.0
9th	24653	708	93.1	2.8	1.7	2.3
10th	23790	666	93.2	2.9	1.8	2.1
11th	20061	507	94.0	2.6	1.5	2.0
12th	15405	411	94.1	2.2	1.5	2.2
JrHs	66205	1944	94.5	2.6	1.3	1.6
SrHS	83909	2292	93.5	2.7	1.6	2.2
Total	150114	4236	93.9	2.6	1.5	1.9

4.92 - While at school have you threatened to hurt a student by hitting, slapping or kicking?

<i>Grade Level</i>	<i>N of Valid</i>	<i>N of Miss</i>	<i>Never</i>	<i>One Time</i>	<i>2-5 Times</i>	<i>6 or More Times</i>
6th	18028	413	65.5	14.9	10.2	9.4
7th	20478	444	57.8	15.7	13.6	12.9
8th	28107	679	53.5	15.1	15.6	15.8
9th	24770	591	57.1	15.1	14.7	13.2
10th	23909	547	60.4	13.5	14.0	12.0
11th	20124	444	64.1	12.5	12.8	10.5
12th	15464	352	67.8	10.8	11.8	9.6
JrHs	66613	1536	58.1	15.2	13.5	13.2
SrHS	84267	1934	61.7	13.2	13.5	11.6
Total	150880	3470	60.1	14.1	13.5	12.3

4.93 - While at school have you hurt a student by using a gun, knife or club?

<i>Grade Level</i>	<i>N of Valid</i>	<i>N of Miss</i>	<i>Never</i>	<i>One Time</i>	<i>2-5 Times</i>	<i>6 or More Times</i>
6th	18007	434	97.2	1.2	0.6	1.0
7th	20425	497	96.6	1.6	0.8	1.1
8th	28031	755	95.6	2.0	1.0	1.5
9th	24727	634	95.4	2.0	1.0	1.5
10th	23872	584	95.4	2.0	1.0	1.6
11th	20118	450	96.0	1.6	0.9	1.5
12th	15453	363	96.1	1.3	0.9	1.7
JrHs	66463	1686	96.3	1.7	0.8	1.2
SrHS	84170	2031	95.7	1.8	1.0	1.6
Total	150633	3717	96.0	1.7	0.9	1.4

4.94 - While at school have you hurt a student by hitting, slapping or kicking?

<i>Grade Level</i>	<i>N of Valid</i>	<i>N of Miss</i>	<i>Never</i>	<i>One Time</i>	<i>2-5 Times</i>	<i>6 or More Times</i>
6th	17961	480	70.5	14.4	8.6	6.5
7th	20385	537	65.4	15.5	10.8	8.2
8th	28048	738	61.7	15.8	12.8	9.7
9th	24749	612	66.5	14.4	11.2	8.0
10th	23877	579	70.8	12.7	9.8	6.6
11th	20119	449	75.3	10.7	8.3	5.6
12th	15441	375	79.0	8.8	7.1	5.1
JrHs	66394	1755	65.2	15.3	11.1	8.4
SrHS	84186	2015	72.1	12.0	9.4	6.5
Total	150580	3770	69.1	13.5	10.1	7.3

4.95 - While at school have you been threatened with a gun, knife or club by a student?

<i>Grade Level</i>	<i>N of Valid</i>	<i>N of Miss</i>	<i>Never</i>	<i>One Time</i>	<i>2-5 Times</i>	<i>6 or More Times</i>
6th	17964	477	90.7	5.5	1.8	2.0
7th	20383	539	89.4	6.2	2.5	2.0
8th	27991	795	88.3	6.8	2.8	2.1
9th	24721	640	88.5	6.4	2.9	2.2
10th	23867	589	89.4	5.8	2.8	2.0
11th	20094	474	90.9	5.1	2.3	1.7
12th	15438	378	91.6	4.3	2.2	1.9
JrHs	66338	1811	89.3	6.3	2.4	2.0
SrHS	84120	2081	89.9	5.5	2.6	2.0
Total	150458	3892	89.6	5.9	2.5	2.0

4.96 - While at school have you had a student threaten to hit, slap or kick you?

<i>Grade Level</i>	<i>N of Valid</i>	<i>N of Miss</i>	<i>Never</i>	<i>One Time</i>	<i>2-5 Times</i>	<i>6 or More Times</i>
6th	17971	470	56.0	19.7	13.8	10.5
7th	20432	490	53.7	19.9	15.0	11.3
8th	28058	728	54.1	19.4	15.1	11.4
9th	24737	624	58.8	18.5	13.8	9.0
10th	23881	575	63.5	16.9	11.9	7.7
11th	20100	468	68.8	15.0	9.9	6.3
12th	15444	372	74.4	11.6	8.5	5.5
JrHs	66461	1688	54.5	19.7	14.7	11.1
SrHS	84162	2039	65.4	15.9	11.4	7.3
Total	150623	3727	60.6	17.6	12.8	9.0

4.97 - While at school have you been afraid a student may hurt you?

<i>Grade Level</i>	<i>N of Valid</i>	<i>N of Miss</i>	<i>Never</i>	<i>One Time</i>	<i>2-5 Times</i>	<i>6 or More Times</i>
6th	17951	490	70.8	16.9	7.0	5.3
7th	20414	508	70.8	16.8	7.4	5.0
8th	28004	782	73.5	15.6	6.7	4.1
9th	24725	636	75.3	15.4	5.9	3.4
10th	23860	596	79.0	13.0	5.0	2.9
11th	20096	472	82.6	11.0	4.0	2.3
12th	15430	386	86.1	8.5	3.4	2.1
JrHs	66369	1780	71.9	16.4	7.0	4.7
SrHS	84111	2090	80.1	12.4	4.7	2.8
Total	150480	3870	76.5	14.2	5.7	3.6

4.98 - While at school have you been hurt by a student using a gun, knife or club?

<i>Grade Level</i>	<i>N of Valid</i>	<i>N of Miss</i>	<i>Never</i>	<i>One Time</i>	<i>2-5 Times</i>	<i>6 or More Times</i>
6th	17947	494	97.3	1.3	0.5	0.9
7th	20424	498	96.9	1.7	0.7	0.8
8th	28034	752	96.8	1.6	0.7	0.8
9th	24747	614	96.7	1.7	0.7	0.9
10th	23875	581	96.8	1.5	0.6	1.0
11th	20099	469	97.2	1.2	0.6	0.9
12th	15447	369	97.2	1.2	0.5	1.1
JrHs	66405	1744	97.0	1.6	0.6	0.8
SrHS	84168	2033	97.0	1.5	0.6	1.0
Total	150573	3777	97.0	1.5	0.6	0.9

4.99 - While at school have you been hurt by a student who hit, slapped or kicked you?

<i>Grade Level</i>	<i>N of Valid</i>	<i>N of Miss</i>	<i>Never</i>	<i>One Time</i>	<i>2-5 Times</i>	<i>6 or More Times</i>
6th	17939	502	73.5	15.6	6.6	4.3
7th	20438	484	75.6	13.9	6.5	4.0
8th	28021	765	78.4	12.8	5.3	3.6
9th	24727	634	83.0	10.0	4.4	2.6
10th	23855	601	86.9	7.7	3.1	2.3
11th	20098	470	89.4	6.2	2.6	1.8
12th	15441	375	91.6	4.8	1.9	1.8
JrHs	66398	1751	76.2	13.9	6.0	3.9
SrHS	84121	2080	87.2	7.5	3.1	2.2
Total	150519	3831	82.4	10.3	4.4	2.9

4.9. While Not At School Have You

4.100 - While not at school have you carried a gun?

<i>Grade Level</i>	<i>N of Valid</i>	<i>N of Miss</i>	<i>Never</i>	<i>One Time</i>	<i>2-5 Times</i>	<i>6 or More Times</i>
6th	17965	476	86.2	3.6	2.9	7.3
7th	20446	476	83.6	4.4	3.6	8.5
8th	28013	773	83.0	4.4	4.0	8.5
9th	24647	714	83.6	4.1	3.7	8.5
10th	23763	693	84.6	3.8	3.6	8.0
11th	20054	514	85.6	3.0	3.3	8.1
12th	15398	418	85.5	2.9	3.1	8.6
JrHs	66424	1725	84.1	4.2	3.6	8.2
SrHS	83862	2339	84.7	3.5	3.5	8.3
Total	150286	4064	84.4	3.8	3.5	8.2

4.101 - While not at school have you carried a knife, club or other weapon?

<i>Grade Level</i>	<i>N of Valid</i>	<i>N of Miss</i>	<i>Never</i>	<i>One Time</i>	<i>2-5 Times</i>	<i>6 or More Times</i>
6th	17910	531	75.9	6.7	5.5	12.0
7th	20406	516	69.9	7.1	7.1	15.9
8th	27958	828	67.1	7.3	7.7	17.8
9th	24597	764	68.2	6.4	7.5	17.9
10th	23729	727	69.3	5.7	7.4	17.6
11th	20016	552	70.9	4.9	6.3	17.9
12th	15375	441	72.3	3.9	5.6	18.1
JrHs	66274	1875	70.3	7.1	6.9	15.7
SrHS	83717	2484	69.9	5.4	6.8	17.8
Total	149991	4359	70.1	6.1	6.9	16.9

4.102 - While not at school have you been threatened with a gun, knife or club by a student?

<i>Grade Level</i>	<i>N of Valid</i>	<i>N of Miss</i>	<i>Never</i>	<i>One Time</i>	<i>2-5 Times</i>	<i>6 or More Times</i>
6th	17914	527	92.3	4.3	1.7	1.6
7th	20425	497	90.5	5.2	2.3	2.0
8th	27962	824	89.0	5.6	2.9	2.4
9th	24605	756	88.7	5.6	3.0	2.7
10th	23741	715	89.2	5.3	2.9	2.6
11th	20020	548	89.9	4.7	2.9	2.5
12th	15377	439	89.9	4.7	2.9	2.4
JrHs	66301	1848	90.4	5.1	2.4	2.1
SrHS	83743	2458	89.4	5.1	2.9	2.6
Total	150044	4306	89.8	5.1	2.7	2.3

4.103 - While not at school have you been threatened with a gun, knife or club by an adult?

<i>Grade Level</i>	<i>N of Valid</i>	<i>N of Miss</i>	<i>Never</i>	<i>One Time</i>	<i>2-5 Times</i>	<i>6 or More Times</i>
6th	17915	526	95.1	2.8	0.8	1.3
7th	20417	505	93.5	3.6	1.5	1.4
8th	27940	846	91.9	4.5	1.8	1.9
9th	24591	770	91.1	4.5	2.3	2.1
10th	23728	728	90.8	4.7	2.3	2.2
11th	20011	557	90.7	4.8	2.3	2.3
12th	15382	434	90.5	4.8	2.4	2.4
JrHs	66272	1877	93.3	3.7	1.4	1.6
SrHS	83712	2489	90.8	4.7	2.3	2.2
Total	149984	4366	91.9	4.3	1.9	1.9

4.104 - While not at school have you been threatened by a student to beat you up?

<i>Grade Level</i>	<i>N of Valid</i>	<i>N of Miss</i>	<i>Never</i>	<i>One Time</i>	<i>2-5 Times</i>	<i>6 or More Times</i>
6th	17939	502	68.2	15.9	9.0	6.9
7th	20430	492	67.5	16.0	9.6	6.9
8th	27980	806	68.2	15.4	9.9	6.6
9th	24613	748	69.9	15.2	9.2	5.6
10th	23750	706	73.0	13.6	8.5	5.0
11th	20017	551	76.2	11.7	7.6	4.5
12th	15383	433	79.1	9.7	7.1	4.1
JrHs	66349	1800	68.0	15.7	9.6	6.8
SrHS	83763	2438	74.0	12.9	8.2	4.9
Total	150112	4238	71.3	14.1	8.8	5.7

4.105 - While not at school have you been threatened by an adult to beat you up?

<i>Grade Level</i>	<i>N of Valid</i>	<i>N of Miss</i>	<i>Never</i>	<i>One Time</i>	<i>2-5 Times</i>	<i>6 or More Times</i>
6th	17912	529	93.4	3.4	1.3	1.8
7th	20436	486	91.2	4.6	2.0	2.2
8th	27957	829	88.5	5.9	2.9	2.7
9th	24625	736	87.4	6.5	3.3	2.8
10th	23731	725	86.6	7.0	3.6	2.8
11th	20019	549	86.6	6.7	3.8	3.0
12th	15386	430	86.2	6.7	3.9	3.2
JrHs	66305	1844	90.7	4.8	2.2	2.3
SrHS	83761	2440	86.8	6.7	3.6	2.9
Total	150066	4284	88.5	5.9	3.0	2.7

4.106 - While not at school have you been hurt by a student using a gun, knife or club?

<i>Grade Level</i>	<i>N of Valid</i>	<i>N of Miss</i>	<i>Never</i>	<i>One Time</i>	<i>2-5 Times</i>	<i>6 or More Times</i>
6th	17927	514	96.5	1.9	0.7	0.9
7th	20438	484	96.0	2.3	0.8	0.9
8th	27971	815	95.6	2.2	1.0	1.2
9th	24601	760	95.7	2.3	0.8	1.2
10th	23740	716	96.0	2.0	0.9	1.1
11th	20012	556	96.4	1.6	0.7	1.2
12th	15383	433	96.3	1.6	0.8	1.2
JrHs	66336	1813	96.0	2.1	0.9	1.0
SrHS	83736	2465	96.1	1.9	0.8	1.2
Total	150072	4278	96.0	2.0	0.8	1.1

4.107 - While not at school have you been hurt by an adult using a gun, knife or club?

<i>Grade Level</i>	<i>N of Valid</i>	<i>N of Miss</i>	<i>Never</i>	<i>One Time</i>	<i>2-5 Times</i>	<i>6 or More Times</i>
6th	17883	558	98.1	0.7	0.4	0.8
7th	20425	497	97.6	1.1	0.5	0.8
8th	27951	835	97.0	1.3	0.6	1.1
9th	24595	766	96.7	1.3	0.7	1.2
10th	23716	740	96.9	1.4	0.7	1.1
11th	20001	567	96.9	1.3	0.6	1.2
12th	15374	442	96.8	1.3	0.6	1.3
JrHs	66259	1890	97.5	1.1	0.5	0.9
SrHS	83686	2515	96.8	1.3	0.7	1.2
Total	149945	4405	97.1	1.2	0.6	1.1

4.108 - While not at school have you been afraid a student will hurt you?

<i>Grade Level</i>	<i>N of Valid</i>	<i>N of Miss</i>	<i>Never</i>	<i>One Time</i>	<i>2-5 Times</i>	<i>6 or More Times</i>
6th	17847	594	78.7	12.7	4.7	3.9
7th	20394	528	79.7	12.5	4.6	3.2
8th	27913	873	81.8	11.0	4.3	3.0
9th	24570	791	82.8	11.0	3.9	2.3
10th	23701	755	85.4	9.0	3.4	2.2
11th	20003	565	87.7	7.4	3.0	1.9
12th	15374	442	89.6	6.0	2.6	1.9
JrHs	66154	1995	80.3	11.9	4.5	3.3
SrHS	83648	2553	85.9	8.6	3.3	2.1
Total	149802	4548	83.5	10.1	3.9	2.6

4.109 - While not at school have you been afraid an adult will hurt you?

<i>Grade Level</i>	<i>N of Valid</i>	<i>N of Miss</i>	<i>Never</i>	<i>One Time</i>	<i>2-5 Times</i>	<i>6 or More Times</i>
6th	17849	592	85.5	7.8	3.3	3.5
7th	20395	527	85.7	7.7	3.4	3.2
8th	27882	904	86.0	7.4	3.4	3.3
9th	24543	818	87.0	6.8	3.1	3.1
10th	23698	758	87.9	6.2	3.2	2.7
11th	19971	597	89.0	5.5	2.9	2.6
12th	15362	454	89.9	4.9	2.5	2.7
JrHs	66126	2023	85.8	7.6	3.4	3.3
SrHS	83574	2627	88.3	6.0	3.0	2.8
Total	149700	4650	87.2	6.7	3.1	3.0

4.10. How Easy Is It To Get

4.110 - How easy is it to get cigarettes?

<i>Grade Level</i>	<i>N of Valid</i>	<i>N of Miss</i>	<i>Cannot Get</i>	<i>Very Difficult</i>	<i>Fairly Difficult</i>	<i>Fairly Easy</i>	<i>Very Easy</i>
6th	17439	1002	55.5	5.6	6.1	12.4	20.4
7th	20022	900	41.5	4.3	6.7	17.3	30.2
8th	27526	1260	28.5	3.1	5.8	20.4	42.3
9th	24155	1206	21.6	1.9	4.0	19.8	52.6
10th	23459	997	15.7	1.5	3.0	18.9	61.0
11th	19853	715	12.1	1.0	2.5	17.8	66.6
12th	15294	522	8.3	0.5	1.3	11.4	78.5
JrHs	64987	3162	39.8	4.1	6.2	17.3	32.7
SrHS	82761	3440	15.2	1.3	2.9	17.5	63.1
Total	147748	6602	26.0	2.5	4.3	17.4	49.7

4.111 - How easy is it to get beer?

<i>Grade Level</i>	<i>N of Valid</i>	<i>N of Miss</i>	<i>Cannot Get</i>	<i>Very Difficult</i>	<i>Fairly Difficult</i>	<i>Fairly Easy</i>	<i>Very Easy</i>
6th	17383	1058	56.1	7.4	8.2	12.0	16.4
7th	19988	934	44.4	6.7	9.7	16.6	22.7
8th	27471	1315	30.3	4.9	9.9	22.3	32.6
9th	24124	1237	22.1	3.5	8.9	25.9	39.7
10th	23421	1035	15.8	2.6	8.1	29.1	44.4
11th	19821	747	12.4	2.2	7.2	30.5	47.7
12th	15279	537	10.0	1.8	5.7	31.4	51.1
JrHs	64842	3307	41.5	6.1	9.4	17.8	25.2
SrHS	82645	3556	15.7	2.6	7.7	28.9	45.1
Total	147487	6863	27.1	4.2	8.4	24.0	36.3

4.112 - How easy is it to get wine coolers?

<i>Grade Level</i>	<i>N of Valid</i>	<i>N of Miss</i>	<i>Cannot Get</i>	<i>Very Difficult</i>	<i>Fairly Difficult</i>	<i>Fairly Easy</i>	<i>Very Easy</i>
6th	17296	1145	61.0	7.1	8.1	10.0	13.9
7th	19905	1017	47.5	7.0	9.6	15.0	20.9
8th	27373	1413	32.1	5.5	10.2	20.8	31.4
9th	24021	1340	23.7	4.0	9.4	24.3	38.6
10th	23346	1110	16.7	3.0	8.4	27.9	44.0
11th	19742	826	13.6	2.1	7.4	29.3	47.5
12th	15231	585	10.9	1.6	5.8	30.6	51.0
JrHs	64574	3575	44.6	6.4	9.4	16.1	23.4
SrHS	82340	3861	16.9	2.8	8.0	27.7	44.6
Total	146914	7436	29.1	4.4	8.6	22.6	35.3

4.113 - How easy is it to get liquor?

<i>Grade Level</i>	<i>N of Valid</i>	<i>N of Miss</i>	<i>Cannot Get</i>	<i>Very Difficult</i>	<i>Fairly Difficult</i>	<i>Fairly Easy</i>	<i>Very Easy</i>
6th	17265	1176	68.7	7.1	6.8	6.9	10.5
7th	19837	1085	55.9	8.0	9.0	11.2	15.9
8th	27330	1456	39.0	7.1	10.7	16.9	26.3
9th	23986	1375	28.1	5.3	10.6	22.0	34.0
10th	23299	1157	19.3	4.3	10.4	25.9	40.1
11th	19705	863	14.8	3.3	9.6	28.6	43.7
12th	15219	597	12.2	2.6	8.1	29.8	47.3
JrHs	64432	3717	52.2	7.4	9.1	12.5	18.8
SrHS	82209	3992	19.5	4.0	9.8	26.2	40.5
Total	146641	7709	33.8	5.5	9.5	20.1	31.0

4.114 - How easy is it to get marijuana?

<i>Grade Level</i>	<i>N of Valid</i>	<i>N of Miss</i>	<i>Cannot Get</i>	<i>Very Difficult</i>	<i>Fairly Difficult</i>	<i>Fairly Easy</i>	<i>Very Easy</i>
6th	17296	1145	78.1	7.1	4.1	3.8	7.0
7th	19827	1095	66.2	7.5	7.0	7.3	12.0
8th	27242	1544	48.4	7.5	9.0	13.2	21.8
9th	23796	1565	36.0	5.7	9.3	17.5	31.5
10th	23172	1284	26.1	4.1	8.6	20.9	40.3
11th	19577	991	21.9	3.2	7.8	22.8	44.3
12th	15100	716	18.4	2.6	7.1	25.5	46.4
JrHs	64365	3784	61.9	7.4	7.1	8.8	14.8
SrHS	81645	4556	26.5	4.1	8.3	21.2	39.9
Total	146010	8340	42.1	5.5	7.8	15.8	28.8

4.115 - How easy is it to get cocaine?

<i>Grade Level</i>	<i>N of Valid</i>	<i>N of Miss</i>	<i>Cannot Get</i>	<i>Very Difficult</i>	<i>Fairly Difficult</i>	<i>Fairly Easy</i>	<i>Very Easy</i>
6th	17262	1179	81.1	7.1	3.7	2.8	5.3
7th	19778	1144	74.7	8.3	6.0	4.5	6.5
8th	27116	1670	62.7	10.5	9.3	7.7	9.7
9th	23626	1735	53.2	10.8	12.5	10.6	12.8
10th	22904	1552	44.7	11.2	15.8	13.3	15.0
11th	19297	1271	40.5	10.6	16.5	16.0	16.4
12th	14862	954	37.5	9.8	17.6	16.8	18.3
JrHs	64156	3993	71.4	8.9	6.8	5.4	7.5
SrHS	80689	5512	44.8	10.7	15.3	13.8	15.3
Total	144845	9505	56.6	9.9	11.6	10.1	11.9

4.116 - How easy is it to get uppers?

<i>Grade Level</i>	<i>N of Valid</i>	<i>N of Miss</i>	<i>Cannot Get</i>	<i>Very Difficult</i>	<i>Fairly Difficult</i>	<i>Fairly Easy</i>	<i>Very Easy</i>
6th	17150	1291	80.3	6.1	4.2	3.4	6.0
7th	19720	1202	73.2	7.3	6.2	5.3	8.0
8th	27085	1701	61.6	8.3	9.1	9.0	11.9
9th	23623	1738	51.6	9.1	11.5	12.0	15.8
10th	22901	1555	43.1	8.7	13.3	15.9	18.9
11th	19309	1259	38.8	8.2	13.7	18.1	21.3
12th	14846	970	36.3	7.5	14.1	19.0	23.1
JrHs	63955	4194	70.2	7.4	6.9	6.4	9.1
SrHS	80679	5522	43.3	8.5	13.0	15.9	19.3
Total	144634	9716	55.2	8.0	10.3	11.7	14.8

4.117 - How easy is it to get downers?

<i>Grade Level</i>	<i>N of Valid</i>	<i>N of Miss</i>	<i>Cannot Get</i>	<i>Very Difficult</i>	<i>Fairly Difficult</i>	<i>Fairly Easy</i>	<i>Very Easy</i>
6th	17114	1327	80.4	5.9	4.3	3.4	6.0
7th	19695	1227	73.4	7.2	6.1	5.4	8.0
8th	27052	1734	62.0	8.2	9.0	8.9	11.9
9th	23563	1798	52.1	8.8	11.6	11.7	15.8
10th	22834	1622	43.8	8.7	13.1	15.7	18.6
11th	19266	1302	39.7	8.3	13.9	17.7	20.5
12th	14836	980	37.1	7.6	14.2	18.8	22.3
JrHs	63861	4288	70.4	7.3	6.9	6.4	9.1
SrHS	80499	5702	44.0	8.4	13.0	15.6	18.9
Total	144360	9990	55.7	7.9	10.3	11.5	14.6

4.118 - How easy is it to get inhalants?

<i>Grade Level</i>	<i>N of Valid</i>	<i>N of Miss</i>	<i>Cannot Get</i>	<i>Very Difficult</i>	<i>Fairly Difficult</i>	<i>Fairly Easy</i>	<i>Very Easy</i>
6th	17208	1233	68.0	3.7	2.5	3.7	22.1
7th	19735	1187	62.3	3.9	3.2	4.7	25.9
8th	27079	1707	53.5	4.3	4.3	6.7	31.1
9th	23588	1773	46.1	4.8	5.5	8.2	35.4
10th	22860	1596	39.3	5.1	6.4	10.3	38.9
11th	19275	1293	36.3	4.8	7.2	11.2	40.6
12th	14854	962	33.9	4.7	7.8	12.1	41.5
JrHs	64022	4127	60.1	4.0	3.5	5.3	27.1
SrHS	80577	5624	39.6	4.8	6.6	10.3	38.8
Total	144599	9751	48.7	4.5	5.2	8.1	33.6

4.119 - How easy is it to get hallucinogens?

<i>Grade Level</i>	<i>N of Valid</i>	<i>N of Miss</i>	<i>Cannot Get</i>	<i>Very Difficult</i>	<i>Fairly Difficult</i>	<i>Fairly Easy</i>	<i>Very Easy</i>
6th	17082	1359	82.2	6.3	4.0	2.5	5.0
7th	19680	1242	76.2	7.9	5.8	3.8	6.3
8th	27019	1767	64.8	9.9	8.6	7.1	9.6
9th	23563	1798	54.6	10.7	11.9	10.0	12.8
10th	22828	1628	45.3	11.2	14.4	13.2	15.8
11th	19255	1313	40.6	10.2	15.8	15.7	17.8
12th	14849	967	37.6	10.0	16.5	16.9	19.0
JrHs	63781	4368	73.0	8.3	6.5	4.9	7.3
SrHS	80495	5706	45.5	10.6	14.4	13.6	16.0
Total	144276	10074	57.6	9.6	10.9	9.7	12.2

4.120 - How easy is it to get heroin?

<i>Grade Level</i>	<i>N of Valid</i>	<i>N of Miss</i>	<i>Cannot Get</i>	<i>Very Difficult</i>	<i>Fairly Difficult</i>	<i>Fairly Easy</i>	<i>Very Easy</i>
6th	17157	1284	82.5	6.7	3.5	2.3	4.9
7th	19703	1219	77.2	8.1	5.3	3.5	6.0
8th	27034	1752	66.6	10.8	8.1	6.0	8.5
9th	23552	1809	57.8	12.2	11.1	8.1	10.7
10th	22799	1657	49.7	14.1	14.0	10.0	12.1
11th	19226	1342	46.1	13.8	15.8	11.2	13.1
12th	14832	984	43.3	14.0	16.4	12.0	14.3
JrHs	63894	4255	74.1	8.9	6.0	4.2	6.7
SrHS	80409	5792	50.0	13.5	14.0	10.1	12.4
Total	144303	10047	60.7	11.5	10.5	7.5	9.9

4.121 - How easy is it to get designer drugs?

<i>Grade Level</i>	<i>N of Valid</i>	<i>N of Miss</i>	<i>Cannot Get</i>	<i>Very Difficult</i>	<i>Fairly Difficult</i>	<i>Fairly Easy</i>	<i>Very Easy</i>
6th	16876	1565	81.3	6.1	3.7	2.8	6.2
7th	19472	1450	75.7	7.2	5.3	4.2	7.6
8th	26801	1985	66.3	9.1	7.8	6.5	10.3
9th	23397	1964	57.4	10.5	10.7	8.4	13.1
10th	22697	1759	49.4	12.3	12.8	11.1	14.5
11th	19148	1420	45.6	12.0	14.1	12.6	15.7
12th	14765	1051	43.9	11.6	15.1	12.8	16.5
JrHs	63149	5000	73.2	7.7	6.0	4.8	8.4
SrHS	80007	6194	49.8	11.6	12.9	11.0	14.7
Total	143156	11194	60.1	9.9	9.8	8.2	11.9

4.11. Frequency of Use

4.122 - Frequency of Use -- Cigarettes

<i>Grade Level</i>	<i>N of Valid</i>	<i>N of Miss</i>	<i>Daily Use</i>	<i>Weekly Use</i>	<i>Monthly Use</i>	<i>Annual Use</i>
6th	18240	201	2.1	4.5	6.3	15.6
7th	20688	234	4.8	10.4	14.2	28.1
8th	28522	264	8.9	17.0	22.6	39.1
9th	25112	249	13.3	22.1	28.3	44.3
10th	24248	208	18.0	27.3	33.3	48.9
11th	20420	148	21.6	30.4	36.4	50.8
12th	15702	114	26.0	34.6	40.7	54.0
JrHs	67450	699	5.8	11.6	15.6	29.4
SrHS	85482	719	19.0	27.9	33.9	48.9
Total	152932	1418	13.2	20.7	25.8	40.3

4.123 - Frequency of Use -- Beer

<i>Grade Level</i>	<i>N of Valid</i>	<i>N of Miss</i>	<i>Daily Use</i>	<i>Weekly Use</i>	<i>Monthly Use</i>	<i>Annual Use</i>
6th	18210	231	0.9	2.2	4.2	17.7
7th	20688	234	0.8	4.1	8.8	27.7
8th	28499	287	1.2	7.3	16.3	40.4
9th	25108	253	1.6	11.0	23.9	49.3
10th	24240	216	1.7	15.2	31.2	56.9
11th	20378	190	1.8	18.1	35.7	60.7
12th	15686	130	2.5	22.3	41.0	64.5
JrHs	67397	752	1.0	5.0	10.7	30.3
SrHS	85412	789	1.8	16.0	31.9	57.0
Total	152809	1541	1.4	11.1	22.6	45.2

4.124 - Frequency of Use -- Wine Coolers

<i>Grade Level</i>	<i>N of Valid</i>	<i>N of Miss</i>	<i>Daily Use</i>	<i>Weekly Use</i>	<i>Monthly Use</i>	<i>Annual Use</i>
6th	18192	249	0.9	2.2	4.4	19.0
7th	20653	269	0.9	3.9	8.4	29.6
8th	28454	332	1.3	6.4	14.6	41.1
9th	25095	266	1.4	7.2	18.4	47.2
10th	24193	263	1.2	8.0	21.6	52.2
11th	20375	193	1.2	7.9	22.8	53.5
12th	15679	137	1.5	8.3	23.9	54.9
JrHs	67299	850	1.1	4.5	9.9	31.6
SrHS	85342	859	1.3	7.8	21.4	51.5
Total	152641	1709	1.2	6.3	16.3	42.7

4.125 - Frequency of Use -- Liquor

<i>Grade Level</i>	<i>N of Valid</i>	<i>N of Miss</i>	<i>Daily Use</i>	<i>Weekly Use</i>	<i>Monthly Use</i>	<i>Annual Use</i>
6th	18152	289	0.8	1.6	2.7	9.1
7th	20633	289	0.9	3.0	6.0	17.7
8th	28424	362	1.2	5.8	13.0	31.0
9th	25074	287	1.6	8.7	19.9	41.8
10th	24188	268	1.6	11.3	26.7	51.9
11th	20356	212	1.5	12.7	30.4	57.3
12th	15660	156	2.0	13.8	34.1	61.8
JrHs	67209	940	1.0	3.8	8.0	21.0
SrHS	85278	923	1.6	11.3	26.9	52.1
Total	152487	1863	1.4	8.0	18.6	38.4

4.126 - Frequency of Use -- Marijuana

<i>Grade Level</i>	<i>N of Valid</i>	<i>N of Miss</i>	<i>Daily Use</i>	<i>Weekly Use</i>	<i>Monthly Use</i>	<i>Annual Use</i>
6th	18189	252	1.0	1.7	2.4	4.2
7th	20626	296	1.3	3.7	5.4	10.4
8th	28422	364	2.7	7.6	11.4	19.3
9th	25051	310	4.2	11.2	17.0	27.2
10th	24173	283	5.5	14.4	21.3	33.6
11th	20354	214	6.2	15.2	22.7	36.6
12th	15671	145	7.3	16.2	23.6	38.6
JrHs	67237	912	1.8	4.8	7.1	12.5
SrHS	85249	952	5.6	14.0	20.8	33.4
Total	152486	1864	3.9	9.9	14.8	24.2

4.127 - Frequency of Use -- Cocaine

<i>Grade Level</i>	<i>N of Valid</i>	<i>N of Miss</i>	<i>Daily Use</i>	<i>Weekly Use</i>	<i>Monthly Use</i>	<i>Annual Use</i>
6th	18161	280	0.7	0.9	1.2	1.7
7th	20634	288	0.5	0.9	1.3	2.5
8th	28435	351	0.8	1.3	2.0	3.6
9th	25081	280	0.9	1.7	2.4	4.6
10th	24187	269	1.0	1.9	2.9	5.7
11th	20381	187	1.1	2.0	3.3	6.5
12th	15670	146	1.4	2.5	4.0	7.9
JrHs	67230	919	0.7	1.1	1.6	2.8
SrHS	85319	882	1.1	2.0	3.1	6.0
Total	152549	1801	0.9	1.6	2.4	4.6

4.128 - Frequency of Use -- Uppers

<i>Grade Level</i>	<i>N of Valid</i>	<i>N of Miss</i>	<i>Daily Use</i>	<i>Weekly Use</i>	<i>Monthly Use</i>	<i>Annual Use</i>
6th	18013	428	0.9	1.3	1.7	2.8
7th	20528	394	0.7	1.4	2.1	4.2
8th	28376	410	1.0	2.0	3.2	6.3
9th	25017	344	1.2	2.6	4.7	8.7
10th	24180	276	1.3	3.0	5.3	10.4
11th	20373	195	1.4	3.3	5.9	11.3
12th	15652	164	1.8	3.5	6.3	11.8
JrHs	66917	1232	0.9	1.6	2.5	4.7
SrHS	85222	979	1.4	3.0	5.4	10.4
Total	152139	2211	1.1	2.4	4.1	7.9

4.129 - Frequency of Use -- Downers

<i>Grade Level</i>	<i>N of Valid</i>	<i>N of Miss</i>	<i>Daily Use</i>	<i>Weekly Use</i>	<i>Monthly Use</i>	<i>Annual Use</i>
6th	18001	440	0.7	1.0	1.3	2.2
7th	20510	412	0.6	1.0	1.7	3.4
8th	28347	439	0.9	1.6	2.5	4.6
9th	24997	364	1.0	2.1	3.7	6.7
10th	24154	302	1.0	2.2	4.0	7.7
11th	20335	233	1.1	2.4	4.5	8.1
12th	15655	161	1.4	2.7	4.9	8.6
JrHs	66858	1291	0.7	1.3	1.9	3.6
SrHS	85141	1060	1.1	2.3	4.2	7.7
Total	151999	2351	0.9	1.8	3.2	5.9

4.130 - Frequency of Use -- Inhalants

<i>Grade Level</i>	<i>N of Valid</i>	<i>N of Miss</i>	<i>Daily Use</i>	<i>Weekly Use</i>	<i>Monthly Use</i>	<i>Annual Use</i>
6th	18092	349	0.9	1.7	2.4	6.2
7th	20530	392	0.8	1.9	3.3	8.3
8th	28378	408	1.1	2.3	3.9	9.3
9th	25017	344	1.0	2.1	3.7	8.8
10th	24135	321	0.9	1.8	3.0	7.0
11th	20317	251	0.9	1.7	2.7	6.2
12th	15646	170	1.3	1.8	2.8	5.8
JrHs	67000	1149	0.9	2.0	3.3	8.1
SrHS	85115	1086	1.0	1.9	3.1	7.1
Total	152115	2235	1.0	1.9	3.2	7.6

4.131 - Frequency of Use -- Hallucinogens

<i>Grade Level</i>	<i>N of Valid</i>	<i>N of Miss</i>	<i>Daily Use</i>	<i>Weekly Use</i>	<i>Monthly Use</i>	<i>Annual Use</i>
6th	17967	474	0.7	1.0	1.2	1.9
7th	20450	472	0.4	0.9	1.4	2.7
8th	28353	433	0.8	1.4	2.3	4.3
9th	24982	379	0.9	1.8	3.2	6.2
10th	24112	344	0.9	2.1	3.9	8.2
11th	20315	253	1.0	2.3	4.4	10.2
12th	15637	179	1.3	2.3	4.5	11.3
JrHs	66770	1379	0.6	1.1	1.8	3.2
SrHS	85046	1155	1.0	2.1	3.9	8.7
Total	151816	2534	0.8	1.7	3.0	6.2

4.132 - Frequency of Use -- Heroin

<i>Grade Level</i>	<i>N of Valid</i>	<i>N of Miss</i>	<i>Daily Use</i>	<i>Weekly Use</i>	<i>Monthly Use</i>	<i>Annual Use</i>
6th	18029	412	0.7	1.0	1.2	1.6
7th	20490	432	0.5	0.8	1.2	2.0
8th	28291	495	0.7	1.1	1.5	2.6
9th	24979	382	0.8	1.2	1.7	2.9
10th	24135	321	0.9	1.4	1.9	3.2
11th	20342	226	0.9	1.3	1.9	3.1
12th	15624	192	1.3	1.7	2.3	3.8
JrHs	66810	1339	0.7	1.0	1.3	2.1
SrHS	85080	1121	1.0	1.4	1.9	3.2
Total	151890	2460	0.8	1.2	1.7	2.7

4.133 - Frequency of Use -- Designer Drugs

<i>Grade Level</i>	<i>N of Valid</i>	<i>N of Miss</i>	<i>Daily Use</i>	<i>Weekly Use</i>	<i>Monthly Use</i>	<i>Annual Use</i>
6th	17763	678	0.9	1.3	1.7	2.8
7th	20306	616	0.7	1.3	1.9	3.6
8th	28071	715	0.9	1.6	2.3	4.3
9th	24904	457	1.0	1.7	2.6	4.9
10th	24059	397	1.0	1.6	2.5	5.0
11th	20281	287	0.9	1.6	2.6	5.0
12th	15617	199	1.2	1.8	2.9	5.5
JrHs	66140	2009	0.9	1.4	2.0	3.7
SrHS	84861	1340	1.0	1.6	2.6	5.0
Total	151001	3349	1.0	1.5	2.4	4.4

4.134 - Frequency of Use -- Alcohol

<i>Grade Level</i>	<i>N of Valid</i>	<i>N of Miss</i>	<i>Daily Use</i>	<i>Weekly Use</i>	<i>Monthly Use</i>	<i>Annual Use</i>
6th	18305	136	1.2	3.3	6.3	26.8
7th	20788	134	1.3	6.1	12.3	39.1
8th	28620	166	2.0	10.5	21.6	53.4
9th	25216	145	2.3	14.0	29.6	61.7
10th	24312	144	2.3	18.2	36.8	69.0
11th	20453	115	2.2	20.8	41.1	71.9
12th	15732	84	2.9	24.9	46.8	75.6
JrHs	67713	436	1.6	7.2	14.6	41.8
SrHS	85713	488	2.4	18.8	37.5	68.8
Total	153426	924	2.0	13.7	27.4	56.9

4.135 - Frequency of Use -- Illicit Drugs

<i>Grade Level</i>	<i>N of Valid</i>	<i>N of Miss</i>	<i>Daily Use</i>	<i>Weekly Use</i>	<i>Monthly Use</i>	<i>Annual Use</i>
6th	18300	141	1.9	3.5	4.7	10.2
7th	20795	127	2.3	5.7	8.3	16.9
8th	28617	169	3.9	9.7	14.2	25.1
9th	25223	138	5.2	12.9	19.2	31.5
10th	24323	133	6.6	16.1	23.3	37.2
11th	20457	111	7.4	17.1	24.8	39.4
12th	15742	74	8.3	17.9	25.6	41.0
JrHs	67712	437	2.9	6.8	9.8	18.6
SrHS	85745	456	6.7	15.7	22.9	36.7
Total	153457	893	5.0	11.8	17.1	28.7

TABLE OF CONTENTS

1 INTRODUCTION	1
1.1 Drug Use Summary	2
1.2 Cigarette Use	2
1.3 Alcohol Use	2
1.4 Marijuana Use	2
1.5 Cocaine Use	3
1.6 Hallucinogen (LSD) Use	3
2 STANDARD GRAPHICS	5
2.1 Frequency of Use	6
2.2 Where Do You Use	7
2.3 When Do You Use	10
2.4 Harmful to Health	13
2.5 How Easy Is It To Get	16
3 SUMMARY STATISTICS	19
3.1 Guns	20
3.2 Gangs	21
3.3 Suicide	22
3.4 Threatening Behaviors	23
3.5 Trouble With The Police	24
3.6 Personal Safety	25
3.7 Risk and Protective Factors	26
3.7.1 Community - Risk Factors	26
3.7.2 Community - Protective Factors	26
3.7.3 School - Risk Factors	27
3.7.4 School - Protective Factors	27
3.7.5 Family - Risk Factors	27
3.7.6 Family - Protective Factors	27
3.7.7 Individual - Risk Factors	27
3.7.8 Individual - Protective Factors	28
4 PERCENTAGE TABLES	29
4.1 Personal & Family Information	30
4.2 Student Characteristics	33
4.3 Harmful To Health	39
4.4 Within The Past Year How Often Have You Used	43
4.5 What Effect Do You Most Often Get When You Use	48
4.6 Where Do You Use	52
4.7 When Do You Use	56

Table of Contents

4.8 While At School Have You	60
4.9 While Not At School Have You	64
4.10 How Easy Is It To Get	68
4.11 Frequency of Use	72

LIST OF TABLES

4.1 - Ethnic Origin	30
4.2 - Sex	30
4.3 - Age	30
4.4 - Do you live with:	31
4.5 - Do you have a job?	31
4.6 - Does your father have a job?	31
4.7 - Does your mother have a job?	32
4.8 - What is the educational level of your father?	32
4.9 - What is the educational level of your mother?	32
4.10 - Do you make good grades?	33
4.11 - Do you get into trouble at school?	33
4.12 - Do you take part in school activities such as sports teams, band, clubs, etc?	33
4.13 - Do you take part in community activities such as scouts, rec teams, youth clubs, etc?	34
4.14 - Do you attend church, synagogue, etc?	34
4.15 - Do you go to parties?	34
4.16 - Do you use alcohol/drugs at parties?	35
4.17 - Have you threatened to harm a teacher?	35
4.18 - Have you threatened to harm one or both of your parents, guardian, etc?	35
4.19 - Do your parents talk with you about the problems of alcohol/drugs?	36
4.20 - Do your friends talk with you about the problems of alcohol/drugs?	36
4.21 - Do your parents set clear rules for you?	36
4.22 - Do your parents punish you when you break the rules?	37
4.23 - Have you been in trouble with the police?	37
4.24 - Do you take part in gang activities?	37
4.25 - Have you thought about committing suicide?	38
4.26 - Are you in a PRIDE group: America's PRIDE, Club PRIDE or PRIDE Jr.?	38
4.27 - Have your teachers taught you about the dangers of alcohol/drugs?	38
4.28 - Do you feel that using cigarettes is harmful to your health?	39
4.29 - Do you feel that using beer is harmful to your health?	39
4.30 - Do you feel that using wine coolers is harmful to your health?	39
4.31 - Do you feel that using liquor is harmful to your health?	40
4.32 - Do you feel that using marijuana is harmful to your health?	40
4.33 - Do you feel that using cocaine is harmful to your health?	40
4.34 - Do you feel that using uppers is harmful to your health?	41
4.35 - Do you feel that using downers is harmful to your health?	41
4.36 - Do you feel that using inhalants is harmful to your health?	41
4.37 - Do you feel that using hallucinogens is harmful to your health?	42
4.38 - Do you feel that using heroin is harmful to your health?	42
4.39 - Do you feel that using designer drugs is harmful to your health?	42

4.40 - Within the past year how often have you smoked cigarettes?	43
4.41 - Within the past year how often have you drunk beer?	43
4.42 - Within the past year how often have you drunk wine coolers?	43
4.43 - Within the past year how often have you drunk liquor?	44
4.44 - Within the past year how often have you smoked marijuana?	44
4.45 - Within the past year how often have you used cocaine?	44
4.46 - Within the past year how often have you used uppers?	45
4.47 - Within the past year how often have you used downers?	45
4.48 - Within the past year how often have you used inhalants?	45
4.49 - Within the past year how often have you used hallucinogens?	46
4.50 - Within the past year how often have you use heroin?	46
4.51 - Within the past year how often have you use designer drugs?	46
4.52 - Within the past year how often have you drunk alcohol?	47
4.53 - Within the past year how often have you use illicit drugs?	47
4.54 - What effect do you most often get when you drink beer?	48
4.55 - What effect do you most often get when you drink wine coolers?	48
4.56 - What effect do you most often get when you drink liquor?	48
4.57 - What effect do you most often get when you smoke marijuana?	49
4.58 - What effect do you most often get when you use cocaine?	49
4.59 - What effect do you most often get when you use uppers?	49
4.60 - What effect do you most often get when you use downers?	50
4.61 - What effect do you most often get when you use inhalants?	50
4.62 - What effect do you most often get when you use hallucinogens?	50
4.63 - What effect do you most often get when you use heroin?	51
4.64 - What effect do you most often get when you use designer drugs?	51
4.65 - Where do you smoke cigarettes?	52
4.66 - Where do you drink beer?	52
4.67 - Where do you drink wine coolers?	52
4.68 - Where do you drink liquor?	53
4.69 - Where do you smoke marijuana?	53
4.70 - Where do you use cocaine?	53
4.71 - Where do you use uppers?	54
4.72 - Where do you use downers?	54
4.73 - Where do you use inhalants?	54
4.74 - Where do you use hallucinogens?	55
4.75 - Where do you use heroin?	55
4.76 - Where do you use designer drugs?	55
4.77 - When do you smoke cigarettes?	56
4.78 - When do you drink beer?	56
4.79 - When do you drink wine or wine coolers?	56
4.80 - When do you drink liquor?	57
4.81 - When do you smoke marijuana?	57
4.82 - When do you use cocaine?	57
4.83 - When do you use uppers?	58
4.84 - When do you use downers?	58
4.85 - When do you use inhalants?	58

4.86 - When do you use hallucinogens?	59
4.87 - When do you use heroin?	59
4.88 - When do you use designer drugs?	59
4.89 - While at school have you carried a gun?	60
4.90 - While at school have you carried a knife, club or other weapon?	60
4.91 - While at school have you threatened a student with a gun, knife or club?	60
4.92 - While at school have you threatened to hurt a student by hitting, slapping or kicking?	61
4.93 - While at school have you hurt a student by using a gun, knife or club?	61
4.94 - While at school have you hurt a student by hitting, slapping or kicking?	61
4.95 - While at school have you been threatened with a gun, knife or club by a student?	62
4.96 - While at school have you had a student threaten to hit, slap or kick you?	62
4.97 - While at school have you been afraid a student may hurt you?	62
4.98 - While at school have you been hurt by a student using a gun, knife or club?	63
4.99 - While at school have you been hurt by a student who hit, slapped or kicked you?	63
4.100 - While not at school have you carried a gun?	64
4.101 - While not at school have you carried a knife, club or other weapon?	64
4.102 - While not at school have you been threatened with a gun, knife or club by a student?	64
4.103 - While not at school have you been threatened with a gun, knife or club by an adult?	65
4.104 - While not at school have you been threatened by a student to beat you up?	65
4.105 - While not at school have you been threatened by an adult to beat you up?	65
4.106 - While not at school have you been hurt by a student using a gun, knife or club?	66
4.107 - While not at school have you been hurt by an adult using a gun, knife or club?	66
4.108 - While not at school have you been afraid a student will hurt you?	66
4.109 - While not at school have you been afraid an adult will hurt you?	67
4.110 - How easy is it to get cigarettes?	68
4.111 - How easy is it to get beer?	68
4.112 - How easy is it to get wine coolers?	68
4.113 - How easy is it to get liquor?	69
4.114 - How easy is it to get marijuana?	69
4.115 - How easy is it to get cocaine?	69
4.116 - How easy is it to get uppers?	70
4.117 - How easy is it to get downers?	70
4.118 - How easy is it to get inhalants?	70
4.119 - How easy is it to get hallucinogens?	71
4.120 - How easy is it to get heroin?	71
4.121 - How easy is it to get designer drugs?	71
4.122 - Frequency of Use -- Cigarettes	72
4.123 - Frequency of Use -- Beer	72
4.124 - Frequency of Use -- Wine Coolers	72
4.125 - Frequency of Use -- Liquor	73

4.126 - Frequency of Use -- Marijuana	73
4.127 - Frequency of Use -- Cocaine	73
4.128 - Frequency of Use -- Uppers	74
4.129 - Frequency of Use -- Downers	74
4.130 - Frequency of Use -- Inhalants	74
4.131 - Frequency of Use -- Hallucinogens	75
4.132 - Frequency of Use -- Heroin	75
4.133 - Frequency of Use -- Designer Drugs	75
4.134 - Frequency of Use -- Alcohol	76
4.135 - Frequency of Use -- Illicit Drugs	76

LIST OF FIGURES

2.1 - % Students Who Use Tobacco, Alcohol and Marijuana	6
2.2 - % Students Who Use Illicit Drugs	6
2.3 - Where Do You Use Beer	7
2.4 - Where Do You Use Liquor	7
2.5 - Where Do You Use Marijuana	7
2.6 - Where Do You Use Cocaine	8
2.7 - Where Do You Use Inhalants	8
2.8 - Where Do You Use Hallucinogens	9
2.9 - When Do You Use Beer	10
2.10 - When Do You Use Liquor	10
2.11 - When Do You Use Marijuana	10
2.12 - When Do You Use Cocaine	11
2.13 - When Do You Use Inhalants	11
2.14 - When Do You Use Hallucinogens	12
2.15 - Is It Harmful To Use Beer	13
2.16 - Is It Harmful To Use Liquor	13
2.17 - Is It Harmful To Use Marijuana	13
2.18 - Is It Harmful To Use Cocaine	14
2.19 - Is It Harmful To Use Inhalants	14
2.20 - Is It Harmful To Use Hallucinogens	15
2.21 - How Easy Is It To Get Beer	16
2.22 - How Easy Is It To Get Liquor	16
2.23 - How Easy Is It To Get Marijuana	16
2.24 - How Easy Is It To Get Cocaine	17
2.25 - How Easy Is It To Get Inhalants	17
2.26 - How Easy Is It To Get Hallucinogens	18
3.1 - Drug Use of Student(s) Who Carry Guns VS Student(s) Who Do Not	20
3.2 - Drug Use of Student(s) In Gangs VS Student(s) Not In Gangs	21
3.3 - Drug Use of Student(s) Who Think of Suicide Often or A Lot VS Student(s) Who Do Not	22
3.4 - Drug Use of Student(s) Who Threaten VS Student(s) Who Do Not	23
3.5 - Drug Use of Student(s) Who Get In Trouble With Police VS Those Who Do Not	24