



BULLYING AND STUDENT MENTAL HEALTH SURVEYS

THE SOCIAL, EMOTIONAL AND BULLYING BEHAVIOR SURVEY (SEBBS)

The SEBBS assesses middle school students' bullying perceptions and problem behaviors that affect student engagement.

THE COMMUNITIES THAT CARE SURVEY (CTC YOUTH SURVEY)

Sites that previously administered the CTC Youth Survey can continue to collect data using our replica to measure:

- Social and emotional skills
- Peer relations
- Bullying behaviors
- School climate
- Substance abuse

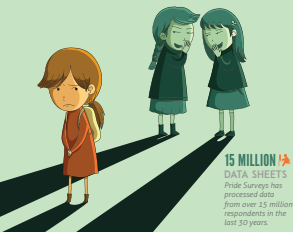

PRIDE Surveys

Educational Surveys

SCIENTIFICALLY-BACKED SCALABLE SURVEY PRODUCTS



SUBSTANCE ABUSE SURVEYS



DRUG FREE COMMUNITIES CORE SUPPLEMENT	STUDENT SURVEY GRADES 4-6	STUDENT SURVEY GRADES 6-12	RISK PROTECTIVE FACTOR SURVEY
<p>The DFC Core Measures Supplement focuses on data collection of the following:</p> <ul style="list-style-type: none"> • 30-day data of alcohol, tobacco and other drug use • Perceptions of risk regarding these substances • Perceived parental disapproval of these substances • Perceptions of peer disapproval of these substances 	<p>This elementary questionnaire focuses on data collection of the following:</p> <ul style="list-style-type: none"> • Alcohol, tobacco and drug use within past year • Friends' drug use • Perception of harmful effects of drugs • Tolerance for drug use • Drug use and violent behaviors inside & outside school • Cigarette smoking • Source of drugs • Availability of drugs, cigarettes, weapons 	<p>The Pride Questionnaire for Grades 6-12 focuses on data collection of the following:</p> <ul style="list-style-type: none"> • Incidence of alcohol, tobacco and drug use • Age of onset of drug use • Perceived risk of drugs • Parents'/teachers' approval of student use of drugs or threatening behaviors • Discipline problems inside and outside school • Time of day/week for using drugs • Ease of obtaining drugs • Location of drug use • Effect of using drugs • Family life 	<p>For grades 6-12, the RPF contains the risk and protective factor items that show the strongest correlation to drug use.</p> <ul style="list-style-type: none"> • Incidence of alcohol, tobacco, and other drug use (ATOD), both 30 day and lifetime data • Where and when ATOD are used • Perceived availability of ATOD • Perceived risk of drugs • Perception of friends' and parents' disapproval • Feelings of safety at school and in the neighborhood

7.7 MILLION RESPONDENTS The Pride Questionnaire for Grades 6-12 is our longest-running and most utilized survey to date, with more than 7.7 million respondents since 1982.

SCHOOL CLIMATE SURVEYS

THE PRIDE LEARNING ENVIRONMENT SURVEY (LES)

The LES measures:

- School climate
- Student/teacher relationships at school
- Students and learning
- Teacher involvement
- Students at home and in the community
- Student alcohol, tobacco and other drug use
- Student mental health
- Other student behaviors such as: violence, bullying, absenteeism and suspension

PARENT ENGAGEMENT AND PERCEPTION SURVEY

We also offer surveys that allow parents to get involved. The Parent Engagement and Perception Questionnaire can be tied to the Pride TES and LES to gather a 360-degree view of the perceptions surrounding the school.



A team of 13 top educators, psychologists and survey researchers guided development of the Pride TES and LES during a three-year process.



FACULTY AND STAFF QUESTIONNAIRE

This survey of teachers and other vital school personnel measures:

- Perception of student drug use
- Perception of school safety
- Training needs



- Perception of parental involvement with student behaviors
- Knowledge of school policy related to drug use & violence



THE PRIDE TEACHING ENVIRONMENT SURVEY (TES)

The TES measures:

- Career and intentions
- School Leadership
- Shared Decision Making
- School Climate
- Students and Learning
- The Teaching Experience

The teacher surveys have undergone more than three years of psychometric testing of responses drawn from 72,000 teachers.

72,000 TEACHERS

